

**B** BRADO  
ITALY 1976

components  
2016





[www.brado.it](http://www.brado.it)



## Brado components

PERCHÉ PER COMPORRE DAVVERO SERVONO MELODIA, ARMONIA, RITMO. [A COMPOSITION REQUIRES MELODY, HARMONY AND RHYTHM.]

I componenti da seduta BRADO sono **elementi di altissima qualità**, progettati, prodotti e selezionati dall'azienda.

Il **know-how** più che trentennale, costantemente implementato, si intreccia allo zampillare di **intuizioni** sempre nuove. Da ciò scaturisce una libertà che è fatta di **rigore**, severa verifica delle soluzioni tecniche; ma anche di **freschezza**, felicità della ricerca formale.

Un mix che rende unico ogni singolo componente BRADO: senza parlare delle brillanti combinazioni che dal loro incontro è possibile ottenere. [*Brado seat components are composed of **high-quality elements**, designed, produced and selected by the company.*

*More than thirty years of industry experience and formal research is weaved together with our ever changing **insight** into the latest designs and technical solutions. From this a sense of **freedom and freshness** has been developed resulting in unique and brilliant components for the discerning client.*

## MELODIA [MELODY]

Melodia è lo spunto, il tema da cui tutto ha inizio. La **scintilla** che occorre alimentare in modo giusto affinché non si spenga e anzi si sviluppi, prenda corpo, regalando luce all'intero progetto.

Una buona idea merita questo e molto altro: tutta la **passione** di chi sa che lavorare non deve diventare routine, ma implica sorpresa, gioco, divertimento. *[Melody is the cue, the theme from which everything stems. Once the **spark** has been ignited the flame continues to grow, taking on its own form and shining a guiding light over the entire project.]*

*A good idea deserves **passion** and ideas flourish and surprise in a positive and creative environment.]*

## ARMONIA [HARMONY]

Base e fondamento della componentistica BRADO, il sistema produttivo basato su una solidissima **esperienza**. La tecnica acquisita sul campo nella risoluzione di problematiche differenti, apre la possibilità di creare con la massima esattezza ciò che è stato immaginato.

Una seduta BRADO è in grado di **prendere ogni forma** perché i suoi realizzatori sanno superare qualsiasi ostacolo di natura tecnica. *[The basis and foundation of BRADO components; a production system based on solid **experience**. Our "know-how" in the production field provides the opportunity to create what could once, only be imagined.]*

*Brado seats can **take on any form**. We can overcome technical obstacles to deliver the product you desire.]*

## RITMO [RHYTHM]

Vivace sostegno all'intreccio tra melodia e armonia, è il dinamismo della BRADO FACTORY. Qui si trova il vero **"cuore pulsante" dell'azienda**, fulcro che collega la creatività alla produzione, per giungere con la massima efficacia sino alle richieste del mercato.

Un laboratorio di ricerca, esperimento, confronto nel quale ogni giorno nascono **ipotesi** originali, si testano **materiali** innovativi, si studiano **soluzioni** di avanguardia. E dove si lavora anche a stretto contatto con il Cliente per realizzare componentistica **su misura**, espressamente dedicata.

Ecco perché BRADO è sempre al passo; e, anzi, spesso procede ad un ritmo che **anticipa i tempi**. *[The dynamism of the BRADO FACTORY is the link that intertwines our*

*melody and harmony. This is the **true "beating heart" of the company**. Creativity and production, are linked to meet market demand with maximum efficiency.*

*Groundbreaking and unique **concepts** are created every day in our research and experimentation lab. Innovative **materials** are tested and cutting-edge **solutions** analysed. This is the hub where we work alongside our customers in order to implement specifically customised **tailor-cut** components.*

*BRADO is always to the forefront. Its rhythm is often **ahead of its time**.]*

## LA SEDUTA HA INIZIO [TAKE A SEAT]

Come immaginate debba essere la vostra personale seduta? Selezionate i componenti che vi servono, e preparatevi ad assemblare il **vostro successo**. *[How do you imagine your personal seat? Select the components you require and prepare to assemble **success**.]*

## LA SEDUTA È TERMINATA [IT'S READY]

Terminata, ossia già pronta. Oltre ai componenti singoli, infatti, BRADO propone **kit completi, subito pronti per l'assemblaggio**. Una serie di sedute da scegliere fra tante collezioni, differenti per stile e ispirazione. *[Besides single components, BRADO offers **complete ready to assemble kits**. With a series of seats to choose from our many stylish and inspirational collections, you can be guaranteed a unique and innovative product.]*



Brado: l'ambiente è protetto  
[*Brado: defends the environment*]

## AMBIENTE [ENVIRONMENT]

Prodotti innovativi che sappiano tener conto della salute ambientale e dell'uomo [Innovative products that keep into account both human and environmental safety]

## MATERIALI [MATERIALS]

Utilizzo di materiali riciclati non inquinanti [Use of recycled and non-polluting materials]

## ECO-DESIGN [ECO-DESIGN]

Riduzione del numero di componenti, del peso e del volume. Imballi composti da materiali riciclati e riciclabili [Reduction of components, weight, and volume. Packaging made of recycled and recyclable materials]

## PRODUZIONE [PRODUCTION]

Riciclaggio e riduzione dei rifiuti. Uso di polimeri termoplastici hi-tech riciclabili. Uso di legni nel rispetto delle normative europee vigenti in materia di emissione di formaldeide da manufatti legnosi [Recycling and waste reduction. Use of high-tech recyclable thermoplastic polymers. Wood usage in full respect of the European regulations in force regarding formaldehyde emissions from wood-based products]

## TRASPORTO [DELIVERY]

Meno peso e meno volume dei prodotti realizzati consentono di consumare meno energia per il trasporto [The products' reduced weight and volume allow consuming less energy during transport]

## SMALTIMENTO [DRAINING]

Ogni singolo articolo plastico prodotto è marchiato per il riciclaggio, consentendo una rapida identificazione del tipo di materiale utilizzato [Each plastic item is marked for recycling, allowing for a quick identification of the type of material used]



POLIPROPILENE



ABS



POLIAMMIDE



POLICARBONATO





**SAVE THE FOREST®** components are manufactured using recycled raw materials recovered post-consumption

RECYCLING PROCESS



The **SAVE THE FOREST®** logo distinguishes those products which substitute wooden for plastic components

PRODUCTION PROCESS

**SAVE THE FOREST®** products are guaranteed through our controls and are in compliance with international quality standards

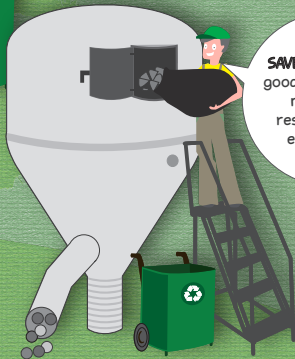

**SAVE THE FOREST®** goods are obtained maintaining respect for our environment

## NORMATIVA REACH [REACH REGULATION]

Brado produce articoli stampati in materiali plastici (Polipropilene, Polietilene, Poliammide, Polistirolo...) senza aggiunte di sostanze chimiche, acquistati nell'ambito della Comunità Europea. Brado è quindi esente dall'obbligo della registrazione presso l'ECHA (Agenzia Europea per le sostanze chimiche). Brado è impegnata nella sensibilizzazione dei propri fornitori affinché provvedano a effettuare le eventuali registrazioni di loro competenza. *[Brado produces printed items in plastic materials (Polypropylene, Polyethylene, Polyamide, Polystyrene...) purchased within the European Union without chemical add-ons. Therefore, Brado is exempt from the mandatory registration at the ECHA (European Agency for Chemical Substances). Brado is focused on the education of its suppliers so that they can apply for any registration that may applicable to them]*

## SALVARE GLI ALBERI [SAVE THE FOREST]

Il marchio 'Save the forest' identifica articoli realizzati con tecnologie a basso impatto ambientale e l'utilizzo di polipropilene interamente riciclato e riciclabile *[The 'Save the forest' logo identifies all the items that are manufactured with low environmental impact technologies and the use of polypropylene that is fully recycled and recyclable]*





# social BRADO

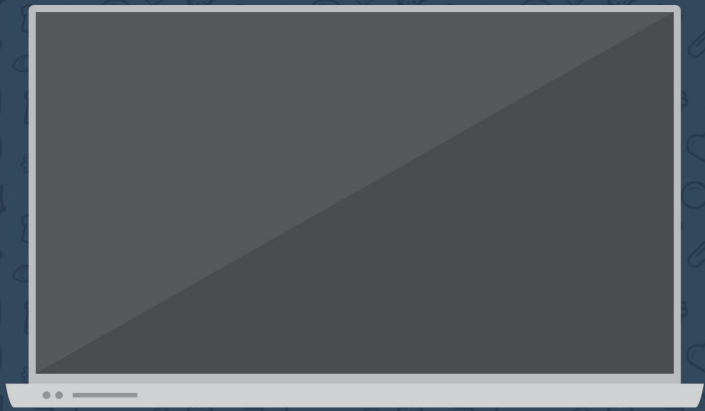



# PROFILES

 [brado.it](http://brado.it)

 [facebook.com/Bradospa](https://facebook.com/Bradospa)

 [twitter.com/socialbrado](https://twitter.com/socialbrado)

 [instagram.com/brado\\_spa](https://instagram.com/brado_spa)

 [pinterest.com/brado1976](https://pinterest.com/brado1976)

**B** BRADO  
1941 1976

**B** BRADO

UFFICIO SPEDIZIONI

SEMPRE AL VOOSTRO SERVIZIO













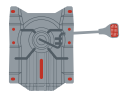
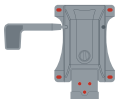





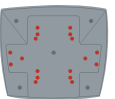



|   |     |   |     |   |     |   |     |   |     |
|---|-----|---|-----|---|-----|---|-----|---|-----|
|    | 25  |    | 29  |    | 41  |    | 51  |    | 57  |
|    | 79  |    | 93  |    | 103 |    | 109 |    | 129 |
|  | 141 |  | 189 |  | 285 |  | 315 |  | 321 |

## Ruote e piedini

*Castors and glides*..... 25

**Ruote / Castors** ..... 26

|           |    |
|-----------|----|
| RUP0011NR | 26 |
| RUP001113 | 26 |
| RUP3011NR | 26 |
| RUP0021NR | 26 |
| RUP0021WN | 26 |
| RUP0051NR | 26 |
| RUP1051NR | 27 |
| RUP0131NR | 27 |

**Piedini / Glides**..... 28

|           |    |
|-----------|----|
| ACP205NR  | 28 |
| ACP206NR  | 28 |
| ACP207NR  | 28 |
| PDY006AGH | 28 |

## Basi e coprisaldatura

*Bases and welding covers* ..... 29

**Basi / Bases** ..... 30

|              |    |
|--------------|----|
| BAM07501AL   | 30 |
| ACY268GH     | 30 |
| ACY299GH     | 30 |
| BAM07601AL   | 31 |
| BAM07701AL   | 31 |
| BAM07801AL   | 31 |
| BAM07901AL   | 31 |
| BAM60801FC   | 32 |
| BAM60901FC   | 32 |
| BAM01301FC   | 32 |
| BAM01301FCF1 | 32 |
| ACM499FC     | 32 |
| BAM01401FC   | 32 |
| BAM91301FC   | 32 |
| BAM91401FC   | 32 |
| BAM02101FC   | 33 |
| BAM02201FC   | 33 |
| BAM92101FC   | 33 |
| BAM92201FC   | 33 |
| BAM92401FC   | 33 |
| BAM91901FC   | 34 |
| BAM91801FC   | 34 |
| BAM04901FC   | 34 |
| BAM05001FC   | 34 |
| BAM94901FC   | 34 |
| BAM95001FC   | 34 |
| BAM05501AL   | 35 |
| BAM05401AL   | 35 |
| BAY05301NR   | 35 |
| BAY0530113   | 35 |
| BAY05201NR   | 35 |
| BAY0520113   | 35 |
| BAM07001AL   | 36 |
| BAY07301NR   | 36 |
| BAY06801NR   | 36 |

|            |    |
|------------|----|
| BAY01501NR | 37 |
| BAY01901NR | 37 |
| BAY0190113 | 37 |
| BAY01601NR | 37 |
| BAY07401NR | 37 |
| BAR00801NR | 38 |
| BAM06409FC | 38 |
| BAM06139FC | 38 |
| BAM06239FC | 38 |

**Coprisaldatura / Welding covers**..... 39

|          |    |
|----------|----|
| CSP003NR | 39 |
| CSP004NR | 39 |
| CSP006NR | 39 |
| CSP012NR | 39 |

## Alzate a gas, colonne e copricolonna

*Gas lifts, columns and columns cover* ..... 41

**Alzate a gas e colonne / Gas lifts and columns**..... 42

|            |    |
|------------|----|
| ALM90201   | 42 |
| ALM90201FC | 42 |
| ALM31701   | 42 |
| ALM31701FC | 42 |
| ALM31401   | 42 |
| ALM31401FC | 42 |
| ALM31901   | 43 |
| ALM31901FC | 43 |
| ALM02901   | 43 |
| ALM02901FC | 43 |
| ALM60131FC | 44 |
| ALM02031FC | 44 |
| ALM02231FC | 45 |
| ALM02131FC | 45 |
| ACM281FC   | 46 |
| ACM313FC   | 46 |
| ACM282FC   | 46 |
| ACM278FC   | 47 |
| ACM312FC   | 47 |
| ACM279FC   | 47 |
| ACM267FZA  | 48 |
| ACM267FZB  | 48 |
| ACM267FZC  | 48 |

**Copricolonna / Columns cover**..... 49

|           |    |
|-----------|----|
| STP001ANR | 49 |
| STP001A13 | 49 |
| STP005ANR | 49 |
| STP009ANR | 49 |
| STP009A13 | 49 |
| STE003ANR | 49 |

## Piastre e supporti

*Seat plates and supports* ..... 51

**Piastre e supporti / Seat plates and supports** ..... 52

|            |    |
|------------|----|
| PSM00178NR | 52 |
| PSM00215NR | 52 |

|                 |    |
|-----------------|----|
| PSM03015NR..... | 52 |
| PSM01546NR..... | 52 |
| PSM03778NR..... | 53 |
| PSM02715NR..... | 53 |
| PSM026DBNR..... | 53 |
| ACM194AL.....   | 53 |
| PSM13613AL..... | 54 |
| PSM13713AL..... | 54 |
| PSM13513AL..... | 54 |
| PSM13913AL..... | 54 |
| PSM14213AL..... | 55 |
| PSM14113AL..... | 55 |
| PSM14313AL..... | 55 |
| PSM14013AL..... | 55 |
| PSM03874NR..... | 56 |

|  |           |
|--|-----------|
| <b>Lame fisse / Fixed back bars.....</b> | <b>71</b> |
| LMM0031NR.....                           | 71        |
| LMM011CNR.....                           | 71        |
| LMM027PNR.....                           | 71        |
| LMM051PNR.....                           | 72        |
| LMM065PNR.....                           | 72        |
| LMM075PNR.....                           | 72        |
| LMM081PNR.....                           | 73        |
| LMM082PNR.....                           | 73        |
| LMM085PNR.....                           | 73        |
| LMM088PNR.....                           | 74        |
| LMM016OFZ.....                           | 74        |
| LMM054VNR.....                           | 74        |
| LMM090VFC.....                           | 75        |
| LMM076JNR.....                           | 75        |
| LMM077KNR.....                           | 75        |
| LMM080PNR.....                           | 76        |
| LMY064RNR.....                           | 76        |

## Meccanismi, lame regolabili e fisse

*Mechanisms, adjustable and fixed*

*back bars..... 57*

|  |           |
|--|-----------|
| <b>Synco / Synchro mechanisms.....</b> | <b>58</b> |
| SYM04713B.....                         | 58        |
| SYM04813B.....                         | 58        |
| SYM04513.....                          | 58        |
| SYM03356.....                          | 59        |
| SYM03913.....                          | 59        |
| SYM04215.....                          | 60        |
| SYM02915.....                          | 60        |
| SYM04915.....                          | 61        |
| SYM05015.....                          | 61        |
| SYM03715A.....                         | 61        |
| SYM04313A.....                         | 62        |

### **Oscillanti / Tilt-mechanisms..... 63**

|               |    |
|---------------|----|
| OSM01646..... | 63 |
| OSM00413..... | 63 |
| OSM01213..... | 63 |
| OSM00713..... | 64 |
| OSM01717..... | 64 |

### **Lame up & down / Up & down back bars..... 65**

|                 |    |
|-----------------|----|
| LRM061PNRS..... | 65 |
| LRM067PNRS..... | 65 |
| LRM068PNRS..... | 65 |
| LRM053PNRS..... | 66 |
| LRM054PNRS..... | 66 |
| LRM059PNRS..... | 66 |
| LRM064PNRS..... | 67 |
| LRM071PNR.....  | 67 |
| LRM072PNR.....  | 67 |
| LRM073PNR.....  | 68 |
| LRM074PNR.....  | 68 |
| LRM083PNRS..... | 68 |
| LRM084ENR.....  | 69 |
| LRM087PNR.....  | 69 |
| LRM089PNR.....  | 69 |
| LRM092PNR.....  | 70 |
| LRM101PNRS..... | 70 |
| LRM102PNRS..... | 70 |

|                                      |           |
|--------------------------------------|-----------|
| <b>Ovaline / Oval back bars.....</b> | <b>77</b> |
| OVM011YNR.....                       | 77        |

## Contatti permanenti, aste e volantini

*Permanent contacts, back bars*

*and handwheels..... 79*

### **Contatti permanenti / Permanent contacts..... 80**

|                 |    |
|-----------------|----|
| CPMT58NR.....   | 80 |
| CPMU93NR.....   | 80 |
| CPMF55NR.....   | 81 |
| CPMF5513.....   | 81 |
| CPMN58NR.....   | 81 |
| CPMT58NRLF..... | 82 |
| CPMF05NR.....   | 82 |
| CPMF0513.....   | 82 |
| CPMN08NR.....   | 82 |
| CPMQ05NR.....   | 83 |
| LRM052PNR.....  | 83 |
| CPMT09NRP.....  | 83 |
| ASM019ZFZ.....  | 84 |

### **Aste / Back bars..... 84**

|                |    |
|----------------|----|
| ASM021ZFZ..... | 84 |
| ASM023ZFZ..... | 84 |
| ASM027ZFZ..... | 84 |
| ASM026TFZ..... | 85 |
| ASM031ZFZ..... | 85 |
| ASM029TNR..... | 85 |
| ASM037PNR..... | 85 |
| ASM020TNR..... | 86 |
| ASM038PNR..... | 86 |
| TSM001AFZ..... | 87 |
| MLP001NR.....  | 87 |
| TSM002BFZ..... | 87 |
| SNP001FNR..... | 87 |

### **Snodi / Joints..... 88**

|                |    |
|----------------|----|
| SNM004FNR..... | 88 |
| SNM002FFZ..... | 88 |

## Indice - Index

|                |    |
|----------------|----|
| SNM005FNR..... | 88 |
| SNM010FFC..... | 88 |
| SNY008FNR..... | 89 |

### **Volantini / Handwheels**..... 90

|                |    |
|----------------|----|
| VLP0B4NR.....  | 90 |
| VLP3B1NR.....  | 90 |
| VLP3B4NR.....  | 90 |
| VLP3C4NR.....  | 90 |
| VLP3E3NR.....  | 90 |
| VLP3E313.....  | 90 |
| VLP3F5NR.....  | 90 |
| VLP3C2NRL..... | 91 |
| VLP3C213L..... | 91 |
| VLP3C4NRL..... | 91 |
| VLP3E3NRL..... | 91 |
| VLP5A0NR.....  | 91 |
| VLPQCCNR.....  | 92 |

## Soffietti e coprilama

### *Bellows and back-bar covers*..... 93

#### **Coprilama / Back bar covers**..... 94

|                |    |
|----------------|----|
| CLP010NR.....  | 94 |
| CLP011NR.....  | 94 |
| CLP015ANR..... | 94 |
| CLP016NR.....  | 94 |
| CLP018NR.....  | 95 |
| CLP019NR.....  | 95 |
| CLP022NR.....  | 95 |

#### **Soffietti / Bellows**..... 96

|                |     |
|----------------|-----|
| SFE004ANR..... | 96  |
| SFE015ANR..... | 96  |
| SFE011ANR..... | 96  |
| SFE012ANR..... | 96  |
| SFE036ANR..... | 97  |
| SFE019ANR..... | 97  |
| SFE010ANR..... | 97  |
| SFE018ANR..... | 97  |
| SFE047ANR..... | 98  |
| SFE047CNR..... | 98  |
| SFE047FNR..... | 98  |
| SFE047GNR..... | 98  |
| SFE047HNR..... | 99  |
| SFE047JNR..... | 99  |
| SFE061ANR..... | 99  |
| SFE062ANR..... | 99  |
| SFE057ANR..... | 100 |
| SFE037ANR..... | 100 |
| SFE064ANR..... | 100 |
| SFE068ANR..... | 100 |
| SFE040ANR..... | 101 |
| SFE049ENR..... | 101 |
| SFE060ANR..... | 101 |
| SFE069ANR..... | 101 |

## Accessori

### *Accessories*..... 103

#### **Accessori / Accessories**..... 104

|               |     |
|---------------|-----|
| ACM076NR..... | 104 |
| ACP257NR..... | 104 |

#### **Distanziali schienali / Backrest spacers**..... 105

|                |     |
|----------------|-----|
| ACP546NRA..... | 105 |
| ACP546NRB..... | 105 |
| ACP546NRC..... | 105 |
| ACP546NRD..... | 105 |
| ACY575NR.....  | 106 |
| ACP054NR.....  | 106 |

#### **Distanziali / Spacers**..... 107

|             |     |
|-------------|-----|
| DSP007..... | 107 |
| DSP010..... | 107 |
| DSP013..... | 107 |
| DSP015..... | 107 |
| DSP020..... | 107 |
| DSP025..... | 107 |
| DSP035..... | 107 |
| DSP038..... | 107 |
| DSP039..... | 107 |
| DSP042..... | 107 |
| DSP0AT..... | 107 |

#### **Coprinodo / Joint covers**..... 108

|                |     |
|----------------|-----|
| ACP658NRA..... | 108 |
| ACP669NR.....  | 108 |
| ACP225NR.....  | 108 |
| ACP380NR.....  | 108 |

## Poggiapiedi, poggiareni e poggiatesta

### *Footrest, lumbar supports and headrests*..... 109

#### **Poggiapiedi / Footrest**..... 110

|                |     |
|----------------|-----|
| PPY001XNR..... | 110 |
| ACM277AL.....  | 110 |
| ACM261AL.....  | 110 |

#### **Poggiatesta / Headrest**..... 111

|                |     |
|----------------|-----|
| ACP762NR.....  | 111 |
| ACP763NR.....  | 111 |
| ACY761NR.....  | 111 |
| ACI816BC.....  | 111 |
| ACP488NR.....  | 112 |
| ACP489NR.....  | 112 |
| ACM695FC.....  | 112 |
| ACI489BC.....  | 112 |
| ACP574NR.....  | 113 |
| ACI589BC.....  | 113 |
| ACP591NR.....  | 114 |
| ACY594NR.....  | 114 |
| ACY595NR.....  | 114 |
| ACI589BC.....  | 114 |
| ACY092NR.....  | 115 |
| ACY092NRB..... | 115 |

|                |     |
|----------------|-----|
| ACP021NRA..... | 115 |
| ACI067BC.....  | 115 |
| ACY213NRT..... | 116 |
| ACY213NRR..... | 117 |
| ACM227AL.....  | 118 |
| ACI199S.....   | 118 |
| ACM228AL.....  | 119 |
| ACI199L.....   | 119 |
| PTY001NRX..... | 120 |
| ACL204LN.....  | 121 |
| COL006ALN..... | 121 |
| ACM205FG.....  | 121 |
| ACP366NR.....  | 122 |

|  |            |
|--|------------|
| <b>Poggiareni / Lumbar supports.....</b> | <b>122</b> |
| ACU367NR.....                            | 122        |
| ACP368NRA.....                           | 122        |
| ACP368NRB.....                           | 122        |
| ACP369NR.....                            | 122        |
| ACY847NRX.....                           | 123        |
| ACU848NR.....                            | 123        |
| ACP558NR.....                            | 124        |
| ACP560NRNR.....                          | 124        |
| ACP082NR.....                            | 125        |
| ACP022NRA.....                           | 125        |
| ACI064BC.....                            | 125        |
| ACU064NR.....                            | 125        |
| ACP188NR.....                            | 126        |
| ACY289NR.....                            | 127        |

## Telai, slitte e panche

|                                       |            |
|---------------------------------------|------------|
| <i>Frames, benches and sleds.....</i> | <i>129</i> |
|---------------------------------------|------------|

|   |            |
|---|------------|
| <b>Telai, slitte e panche / Frames, benches and sleds ...</b> | <b>130</b> |
| TLF005NR.....   | 130        |
| TLF006NR.....   | 130        |
| TLF007NR.....   | 130        |
| TLF002NR.....   | 131        |
| TLF003NR.....   | 131        |
| TLF079FC.....   | 131        |
| TLF083FCB.....  | 131        |
| TLF113FCA.....  | 132        |
| TLF114FCA.....  | 132        |
| TLF115FCA.....  | 132        |
| TLF133FC.....   | 133        |
| TLF125FC.....   | 134        |
| TLF125FCR.....  | 134        |
| TLF126FC.....   | 134        |
| TLF127NR.....   | 134        |
| PAF104NR.....   | 134        |
| PAF106NR.....   | 135        |
| PAF107NR.....   | 135        |
| PAF108NR.....   | 135        |
| PAF109NR.....   | 135        |
| TLF078FC.....   | 136        |
| TLF080FC.....   | 136        |
| TLF040FC.....   | 136        |
| TLF013FC.....   | 136        |
| TLF016FC.....   | 137        |

|               |     |
|---------------|-----|
| TLF011FC..... | 138 |
| TLF011NR..... | 138 |
| PAF001NR..... | 139 |
| PAF103NR..... | 139 |
| PAF010NR..... | 139 |
| PAF002NR..... | 140 |
| PAF003NR..... | 140 |
| PAF004NR..... | 140 |
| PAF005NR..... | 140 |

## Sedili e sottosedili

|   |            |
|---|------------|
| <i>Outers seat and inners seat.....</i> | <i>141</i> |
|---|------------|

|                            |            |
|----------------------------|------------|
| <b>Sedute / Seats.....</b> | <b>142</b> |
| SDZ177XACAH.....           | 142        |
| SDZ178AACAH.....           | 142        |
| SSP375ANR.....             | 143        |
| SSP375AWN.....             | 143        |
| SSP377ANR.....             | 143        |
| SDZ157XACAH.....           | 144        |
| SDZ049A*.....              | 144        |
| SSP353ANR.....             | 145        |
| SSP353BNR.....             | 145        |
| SSP385ANR.....             | 145        |
| SDL910F9N15AH.....         | 146        |
| SSP393ANR.....             | 147        |
| ACP291NRA.....             | 147        |
| ACP291NRB.....             | 147        |
| SDL049*.....               | 148        |
| SDZ049A*.....              | 148        |
| SDL049*.....               | 148        |
| SDZ049A*.....              | 148        |
| SSP207ANR.....             | 149        |
| SSP303CNR.....             | 149        |
| SDL049*.....               | 150        |
| SDZ049A*.....              | 150        |
| SDZ132C*.....              | 150        |
| SSP239ANR.....             | 151        |
| SSP325BNR.....             | 151        |
| SSP345BNR.....             | 151        |
| SDZ114A*.....              | 152        |
| SDL039*.....               | 152        |
| SDZ039A*.....              | 152        |
| SSP297ANR.....             | 153        |
| SSP299ANR.....             | 153        |
| SSP199ANR.....             | 153        |
| SDZ059A*.....              | 154        |
| SDP053*.....               | 154        |
| SDZ053A*.....              | 154        |
| SSP211ANR.....             | 155        |
| SSP269ANR.....             | 155        |
| SDB060*.....               | 156        |
| SDZ010A*.....              | 156        |
| SSP213ANR.....             | 157        |
| SSP133CNR.....             | 157        |
| SSP133DNR.....             | 157        |
| SDL008*.....               | 158        |
| SDZ008A*.....              | 158        |
| SDZ008S*.....              | 158        |



|                  |     |                  |     |
|------------------|-----|------------------|-----|
| SCY494ANR.....   | 199 | SHZ117S*.....    | 222 |
| ACY018NR.....    | 199 | SHZ115B*.....    | 222 |
| ACY019NRA.....   | 199 | SHZ115S*.....    | 222 |
| ACY019NRB.....   | 199 | SCP408ANR.....   | 223 |
| ACT094NR.....    | 199 | SCP406ANR.....   | 223 |
| SCY492KNR.....   | 200 | SHP166*.....     | 224 |
| SCY492BNR.....   | 201 | SHP164*.....     | 224 |
| ACT097NR.....    | 201 | SCP336ANR.....   | 225 |
| SCY402BNR.....   | 202 | SCP334ANR.....   | 225 |
| ACY753NR.....    | 202 | SHP122B*.....    | 226 |
| ACT798NR.....    | 202 | SHP120*.....     | 226 |
| SCY404BNR.....   | 203 | SCP416ANR.....   | 227 |
| ACY753NR.....    | 203 | SCP418ANR.....   | 227 |
| ACT799NR.....    | 203 | SHP122A*.....    | 228 |
| SHP111AN1.....   | 204 | SHP120*.....     | 228 |
| SHP113AN1.....   | 204 | SCP290ANR.....   | 229 |
| SCY402ANR.....   | 205 | SCP288ANR.....   | 229 |
| ACY753NR.....    | 205 | SHP027*.....     | 230 |
| SCY404ANR.....   | 205 | SHP023*.....     | 230 |
| ACY753NR.....    | 205 | SHP194AN1.....   | 230 |
| TLF103NR.....    | 206 | SHP194BN1.....   | 230 |
| TLF025NRA.....   | 206 | SCP338ANR.....   | 231 |
| TLF025NRPG.....  | 206 | SCP362ANR.....   | 231 |
| ACP874NR.....    | 207 | SCP360ANR28..... | 231 |
| ACT877NR.....    | 207 | SHP033A*.....    | 232 |
| ACT514NR.....    | 207 | SHP033B*.....    | 232 |
| SHZ130A*.....    | 208 | SHP032A*.....    | 232 |
| SCP444ANR.....   | 209 | SHP032B*.....    | 232 |
| SCY392ANR.....   | 209 | SCP448ANR.....   | 233 |
| SHL127AE67.....  | 210 | SCP446ANR.....   | 233 |
| SHP292*.....     | 210 | SHP037C*.....    | 234 |
| SCY392ANR.....   | 211 | SHP037D*.....    | 234 |
| SCP538ANR.....   | 211 | SHP033A*.....    | 234 |
| SHP150AN1.....   | 212 | SHP033B*.....    | 234 |
| SHP148*.....     | 212 | SCP250ANR.....   | 235 |
| SHP146*.....     | 212 | SCP248ANR.....   | 235 |
| SCP320ANR.....   | 213 | SHP032A*.....    | 236 |
| SCP476ANR.....   | 213 | SHP032B*.....    | 236 |
| SCP478ANR.....   | 213 | SCP246ANR.....   | 237 |
| SHP148*.....     | 214 | SHP037C*.....    | 238 |
| SHP146*.....     | 214 | SHP037D*.....    | 238 |
| SCP394ANR.....   | 215 | SHP033A*.....    | 238 |
| SCP396ANR.....   | 215 | SHP033B*.....    | 238 |
| SHP148*.....     | 216 | SCP274ANR.....   | 239 |
| SHP146*.....     | 216 | SCP272ANR.....   | 239 |
| SHP121*.....     | 216 | SHP032A*.....    | 240 |
| SCP310ANR.....   | 217 | SHP032B*.....    | 240 |
| SCP308ANR.....   | 217 | SCP270ANR.....   | 241 |
| SCP420ANR.....   | 217 | SHP037C*.....    | 242 |
| SHP118*.....     | 218 | SHP037D*.....    | 242 |
| SHP116*.....     | 218 | SHP033A*.....    | 242 |
| SCP318ANR.....   | 219 | SHP033B*.....    | 242 |
| SCP318ANRT1..... | 219 | SCP234ANR.....   | 243 |
| SCP316ANR.....   | 219 | SCP232ANR.....   | 243 |
| SHP118*.....     | 220 | SHP032A*.....    | 244 |
| SHP116*.....     | 220 | SHP032B*.....    | 244 |
| SCP286ANR.....   | 221 | SCP230ANR.....   | 245 |
| SCP286ANRT1..... | 221 | SHP037C*.....    | 246 |
| SCP284ANR.....   | 221 | SHP037D*.....    | 246 |
| SHZ117B*.....    | 222 | SHP033A*.....    | 246 |

## Indice - Index

|             |     |             |     |
|-------------|-----|-------------|-----|
| SHP033B*    | 246 | SHP003A27   | 268 |
| SCP126ANR   | 247 | SHP004*     | 268 |
| SCP116ANR   | 247 | SCP006ANR   | 269 |
| SHP032A*    | 248 | SCP006BNRF1 | 269 |
| SHP032B*    | 248 | SCP002ANRF3 | 269 |
| SCP096ANR   | 249 | SHP050*     | 270 |
| SHP037C*    | 250 | SHP044A61   | 270 |
| SHP037D*    | 250 | SHP034A61   | 270 |
| SHP033A*    | 250 | SCP158ANRF3 | 271 |
| SHP033B*    | 250 | SCP148ANR   | 271 |
| SCP128ANR   | 251 | SCP120ANR   | 271 |
| SCP114ANR   | 251 | SHP024*     | 272 |
| SHP032A*    | 252 | SHP020*     | 272 |
| SHP032B*    | 252 | SHP022*     | 272 |
| SCP112ANR   | 253 | SCP070ANR   | 273 |
| SHP137*     | 254 | SCP066ANR   | 273 |
| SHP136*     | 254 | SCP068ANR   | 273 |
| SCP454ANR   | 255 | SCP068ANRF1 | 273 |
| SCP452ANR   | 255 | SHB078C1    | 274 |
| SHP145*     | 256 | SHP049AT5   | 274 |
| SHP143*     | 256 | SCP176ANR   | 275 |
| SHP141*     | 256 | SCP156ANR   | 275 |
| SCP464ANR   | 257 | SHL021B6T1  | 276 |
| SCP462ANR   | 257 | SHP047AT1   | 276 |
| SCP460ANR   | 257 | SHP021AT1   | 276 |
| SHP052*     | 258 | SCP044ANR   | 277 |
| SHP030*     | 258 | SCP144ANRMS | 277 |
| SHP036*     | 258 | SCP144ANRML | 277 |
| SHP030*     | 258 | SCP414ANR   | 278 |
| SCP166ANRA2 | 259 | SCS432ANE   | 278 |
| SCP210ANRA2 | 259 | SCI458A     | 279 |
| SCP121ANRA2 | 259 | SCI458M     | 279 |
| SCP099ANRA2 | 259 | SCI458B     | 279 |
| SHP098*     | 260 | SHI276ABM   | 280 |
| SHP097*     | 260 | SHI274A     | 280 |
| SHP080*     | 260 | SHI272A     | 280 |
| SHP096*     | 260 | SHI266A     | 280 |
| SCP242ANR   | 261 | SHI150A     | 281 |
| SCP240ANR   | 261 | SCI426A     | 281 |
| SCP208ANR   | 261 | SCI424A     | 281 |
| SCP236ANR   | 261 | SHI148A     | 282 |
| SHL070B767  | 262 | SHI146A     | 282 |
| SHP042*     | 262 | SHI121A     | 282 |
| SCP045ANR   | 263 | SHI130A     | 282 |
| SCP164ANR   | 263 | SHI118A     | 283 |
| SHP010*     | 264 | SHI116A     | 283 |
| SHP053*     | 264 | SHI133A     | 283 |
| SCP050ANR   | 265 | SHI132A     | 283 |
| SCP050ANRF1 | 265 | SHI134A     | 284 |
| SCP160ANR   | 265 | SHI135A     | 284 |
| SCP160ANRF1 | 265 | SHI078A     | 284 |
| SHP042*     | 266 |             |     |
| SHP025*     | 266 |             |     |
| SHP035*     | 266 |             |     |
| SHP045*     | 266 |             |     |
| SCP140ANR   | 267 |             |     |
| SCP010ANR   | 267 |             |     |
| SCP010ANRF1 | 267 |             |     |
| SHP003A27   | 268 |             |     |
| SHP004*     | 268 |             |     |

## Braccioli e staffe di supporto

*Armrests and brackets*..... 285

|                                   |            |
|-----------------------------------|------------|
| <b>Braccioli / Armrests</b> ..... | <b>286</b> |
| BRM217AAHAAL.....                 | 286        |
| BRY212AAHANR.....                 | 287        |
| BRY212CAHANR.....                 | 287        |
| BRY212CAHAWN.....                 | 287        |
| BRY211AAHANR.....                 | 287        |
| BRP201EAHANR.....                 | 288        |
| BRP201CAHANR.....                 | 288        |
| BRY209AAHANR.....                 | 288        |
| BRY220AAHANR.....                 | 289        |
| BRP218AAHANR.....                 | 289        |
| BRP208AAHANR.....                 | 289        |
| BRP179A25DNR.....                 | 290        |
| BRP179A25SNR.....                 | 290        |
| BRP179B25DNR.....                 | 290        |
| BRP179B25SNR.....                 | 290        |
| BRP196AAHANR.....                 | 291        |
| BRP197AAHANR.....                 | 291        |
| BRP198AAHANR.....                 | 291        |
| BRP198AAHAFC.....                 | 291        |
| BRP237A34ANR.....                 | 292        |
| BRU115AAHANR.....                 | 292        |
| BRP077AAHANR.....                 | 292        |
| BRP118AAHANR.....                 | 292        |
| BRY157AAHANR.....                 | 293        |
| BRY157AAHA13.....                 | 293        |
| BRY172AAHDNR.....                 | 293        |
| BRY172AAHSNR.....                 | 293        |
| BRP036C30ANR.....                 | 294        |
| BRP099C30ANR.....                 | 294        |
| BRP042A04ANR.....                 | 294        |
| BRP024A01ANR.....                 | 294        |
| BRN001A01ANRNR.....               | 295        |
| BRP036A01ANR.....                 | 295        |
| BRP047A01ANR.....                 | 295        |
| BRP054A01ANR.....                 | 295        |
| BRP076A01DNR.....                 | 296        |
| BRP076A01SNR.....                 | 296        |
| BRP101A01ANR.....                 | 296        |
| BRP128A01ANR.....                 | 296        |
| BRP125A06ANR.....                 | 297        |
| BRP125A08ANR.....                 | 297        |
| BRP126A06ANR.....                 | 297        |
| BRP084A06ANR.....                 | 298        |
| BRP084A07ANR.....                 | 298        |
| BRP084A12ANR.....                 | 298        |
| BRP112A17ANR.....                 | 299        |
| BRP112B17ANR.....                 | 299        |
| BRP030A05ANR.....                 | 300        |
| BRP030B05ANR.....                 | 300        |
| BRU052A05ANR.....                 | 301        |
| BRU116A05ANR.....                 | 301        |
| BRU116B05ANR.....                 | 301        |
| BRI192A33D.....                   | 302        |
| BRI192A33S.....                   | 302        |
| BRP213ANRDX.....                  | 303        |
| BRP213ANRSX.....                  | 303        |

|                   |     |
|-------------------|-----|
| BRP213AWNDX.....  | 303 |
| BRP213AWNSX.....  | 303 |
| BRU051A99ANR..... | 304 |
| BRU051B99DNR..... | 304 |
| BRU051B99SNR..... | 304 |
| BRP181A99ANR..... | 304 |
| BRP181B99ANR..... | 305 |
| BRP045A98ANR..... | 305 |
| ACP068NR.....     | 305 |
| ACP102NR.....     | 305 |
| ACP292NR.....     | 305 |
| BRP193A50ANR..... | 306 |
| BRP092A50DNR..... | 306 |
| BRP092A50SNR..... | 306 |
| ACY181NR.....     | 307 |
| CFP009ANR.....    | 307 |
| ACY859NRA.....    | 307 |
| ACY859NR.....     | 307 |

**Tavolette scrittoio / Writing tablets**..... 308

|                 |     |
|-----------------|-----|
| ACA258NR.....   | 308 |
| ACA824NR.....   | 308 |
| PAF015NR.....   | 308 |
| PAF032FA.....   | 308 |
| ACP823NRDX..... | 309 |
| ACP823NRSX..... | 309 |
| PAF013NR.....   | 309 |
| ACM103NR.....   | 309 |

**Pad braccioli / Pad for armrest**..... 310

|                |     |
|----------------|-----|
| ACU262NR.....  | 310 |
| ACY184NR.....  | 310 |
| ACU185NR.....  | 310 |
| BRP091ANR..... | 310 |
| ACU869NR.....  | 311 |
| ACU870NR.....  | 311 |
| ACP758NR.....  | 311 |
| ACU757NR.....  | 311 |
| ACP596NR.....  | 312 |
| ACP521NR.....  | 312 |

**Staffe per braccioli / Armrests brackets**..... 313

|                 |     |
|-----------------|-----|
| TBM00102NR..... | 313 |
| TBM00401NR..... | 313 |
| TBM02101NR..... | 313 |
| TBM12101NR..... | 313 |
| TBM00501NR..... | 314 |
| TBM00804NR..... | 314 |
| TBM01101NR..... | 314 |

## Poliuretani

*Polyurethanes*..... 315

**Componenti in poliuretano / Polyurethane components**.... 316

|                    |     |
|--------------------|-----|
| SHU490ANRN1.....   | 316 |
| SCP490C*.....      | 316 |
| SDU162BNRN1.....   | 316 |
| SSZ162CNR15AH..... | 316 |
| SHU022C*.....      | 317 |

|                  |     |
|------------------|-----|
| SDU136A78CJ..... | 317 |
| SDU082ADF.....   | 317 |
| SEK022SNR27..... | 317 |
| SEK022SNR28..... | 317 |
| SHU072A*.....    | 318 |
| SDU010A65AY..... | 318 |
| SHU126A*.....    | 318 |
| SDU010B65AY..... | 318 |
| SDU137ADB.....   | 319 |

## Scocche in legno

|                            |     |
|----------------------------|-----|
| <i>Wooden shells</i> ..... | 321 |
|----------------------------|-----|

### **Scocche in legno / Wooden shells**..... 322

|                    |     |
|--------------------|-----|
| SHL282F5BG.....    | 322 |
| SHL284F5BG.....    | 322 |
| SHL280F5BL.....    | 322 |
| COL005ALN.....     | 322 |
| SDL182F5N86AH..... | 323 |
| MNL010.....        | 324 |
| MNL011.....        | 324 |
| MNL007.....        | 325 |
| MNL008.....        | 325 |
| MNL009.....        | 325 |
| SHL162BAAB.....    | 326 |
| SHL160BAAB.....    | 326 |
| SHL158BAAB.....    | 326 |
| SDL084BAN13BL..... | 326 |
| SDL085BAN13BL..... | 326 |
| MNL001.....        | 327 |
| MNL002.....        | 327 |
| CNL003.....        | 327 |
| CNL004.....        | 327 |
| SCL003CF501FA..... | 328 |
| SSL001CF5FA01..... | 328 |
| SCL010AAE04FA..... | 328 |
| SSL008AAEFA15..... | 328 |
| SSL006AACFA00..... | 329 |

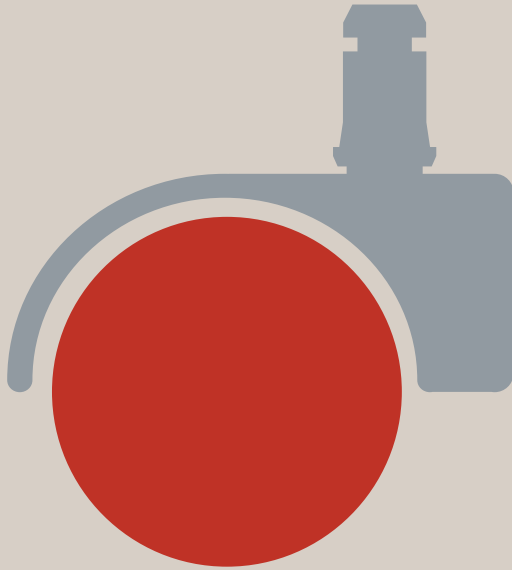

Ruote e piedini  
*Castors and glides*

# Ruote e piedini - Castors and glides

## RUP001

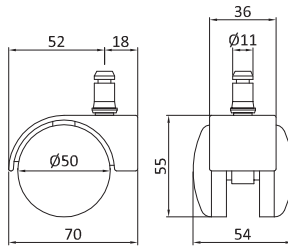

Codice / Code Colore / Color

**RUP001NR** Nero / Black

**RUP00113** Grigio / Grey

Ruota libera Ø 50mm, perno Ø 11mm  
Free castor Ø 50mm, pin Ø 11mm

Imballo in sacco, 250 pezzi  
Packing in bag, 250 pieces

## RUP301

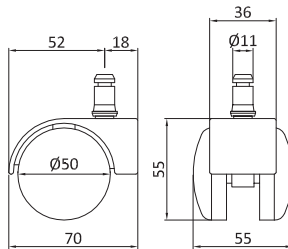

Codice / Code Colore / Color

**RUP301NR** Nero / Black

Ruota libera autofrenante Ø 50mm, perno Ø 11mm  
Free castor with safety brake Ø 50 mm, pin Ø 11mm

Imballo in sacco, 250 pezzi  
Packing in bag, 250 pieces

## RUP002

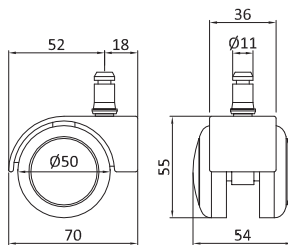

Codice / Code Colore / Color

**RUP002NR** Nero / Black

**RUP0021WN** Bianco / White

Ruota libera in gomma Ø 50mm, perno Ø 11mm  
Rubber free castor Ø 50mm, pin Ø 11mm

Imballo in sacco, 200 pezzi  
Packing in bag, 200 pieces

## RUP005

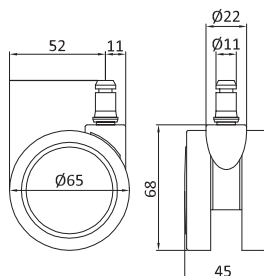

Codice / Code Colore / Color

**RUP0051NR** Nero / Black

Ruota libera Ø 65mm, perno Ø 11mm  
Free castor Ø 65mm, pin Ø 11mm

Imballo in sacco, 200 pezzi  
Packing in bag, 200 pieces

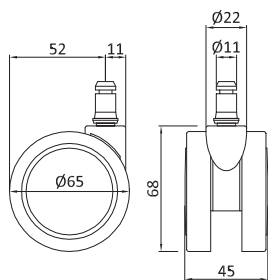
**RUP105**

Codice / Code Colore / Color

**RUP1051NR** Nero / Black

Ruota libera in gomma Ø 65mm, perno Ø 11mm  
*Rubber free castor Ø 65mm, pin Ø 11mm*

Imballo in sacco, 200 pezzi  
*Packing in bag, 200 pieces*

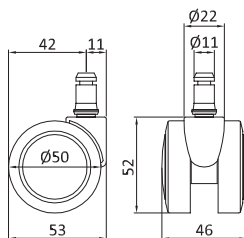
**RUP013**

Codice / Code Colore / Color

**RUP0131NR** Nero / Black

Ruota libera Ø 50mm, perno Ø 11mm  
*Free castor Ø 50mm, pin Ø 11mm*

Imballo in sacco, 250 pezzi  
*Packing in bag, 250 pieces*



ACP205

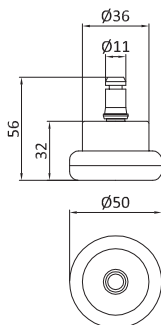

Codice / Code Colore / Color

ACP205NR Nero / Black

Piedino standard Ø 50mm, perno Ø 11mm  
Standard glide Ø 50mm, pin Ø 11mm

Imballo in cartone, 400 pezzi  
Packing in carton box, 400 pieces

ACP206

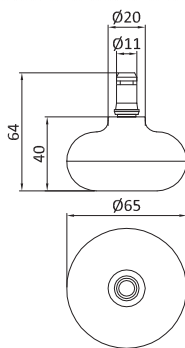

Codice / Code Colore / Color

ACP206NR Nero / Black

Piedino ovale Ø 65mm, perno Ø 11mm  
Oval glide for chair Ø 65 mm, pin Ø 11mm

Imballo in cartone, 200 pezzi  
Packing in carton box, 200 pieces

ACP207

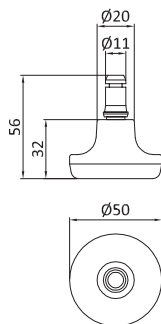

Codice / Code Colore / Color

ACP207NR Nero / Black

Piedino a campana Ø 50mm, perno Ø 11mm  
Glide for chair Ø 50 mm, pin Ø 11mm

Imballo in cartone, 500 pezzi  
Packing in carton box, 500 pieces

PDY006

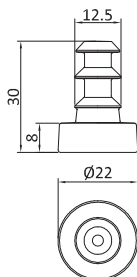

Codice / Code Colore / Color

PDY006AGH Grigio / Grey

Piedino per basamenti KYLIE  
Glide for KYLIE bases

Imballo in cartone, 5000 pezzi  
Packing in carton box, 5000 pieces

**Componenti opzionali / Optional components**

PDT006 Feltro per piedino nero Imballo in cartone, 5000 pezzi  
Black felt Packing in carton box, 5000 pieces

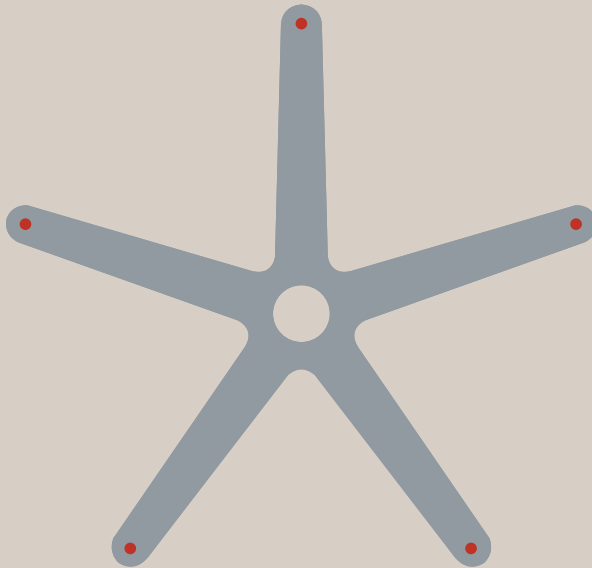

Basi e coprisaldatura  
*Bases and welding covers*

**KYLIE PIRAMIDALE (PYRAMIDAL BASE)**

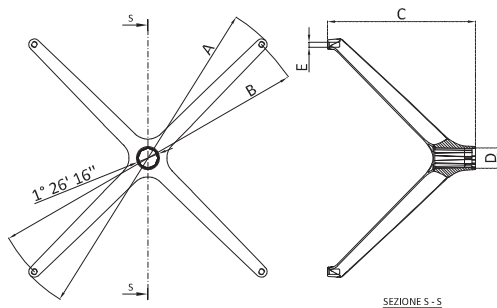

| Codice / Code     | Descrizione / Description   | Imballo / Packaging  | A    | B    | C   | D   | E     |
|-------------------|---|--|------|------|-----|-----|-------|
| <b>BAM07501AL</b> | Base piramidale 4 razze KYLIE, Ø 720mm, alluminio<br>KYLIE 4 stars pyramidal base, Ø 720mm, aluminium | Imballo in cartone, 3 pezzi<br>Packing in carton box, 3 pieces | Ø720 | Ø695 | 316 | Ø50 | Ø11,2 |

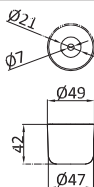

**ACY268GH**

Cuffia sottobase KYLIE per adattatore autoallineante, in nylon grigio RAL 9022

KYLIE plastic cover for auto-return adaptor, silver RAL 9022

Imballo in cartone, 500 pezzi

Packing in carton box, 500 pieces

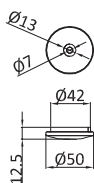

**ACY299GH**

Tappo sottobase KYLIE per adattatore fisso e 360°, in nylon grigio RAL 9022

KYLIE plastic cover for fixed and swivel adaptor, silver RAL 9022

Imballo in cartone, 1500 pezzi

Packing in carton box, 1500 pieces

**Componenti opzionali / Optional components**

| Codice / Code | Pezzi / Pieces | Descrizione / Description  | Imballo / Packaging  |
|---------------|----------------|--|--|
| VTM0610PSBFZ  | 1              | Vite TPSEI M6x10mm, per ACY268GH, zincata<br>Screw bevelled hex recess flat head M6x10mm, for ACY268GH, zinc-plated                | Imballo in cartone<br>Packing in carton box                          |
| VTM0620PSBFB  | 1              | Vite TPSEI M6x20mm, per ACY299GH, brunita<br>Screw bevelled hex recess flat head M6x20mm, for ACY299GH, bronzed                    | Imballo in cartone, 2500 pezzi<br>Packing in carton box, 2500 pieces |
| ACM267FZA     | 1              | Adattatore autoallineante per base KYLIE piramidale<br>Auto-return adaptor for pyramidal KYLIE base                                | Imballo in cartone<br>Packing in carton box                          |
| ACM267FZB     | 1              | Adattatore girevole 360° per base KYLIE piramidale (con una spina)<br>360° swivel adaptor for pyramidal KYLIE base (with one plug) | Imballo in cartone<br>Packing in carton box                          |
| ACM267FZC     | 1              | Adattatore fisso per base KYLIE piramidale (con 1+2 spine)<br>Fixed adaptor for pyramidal KYLIE base (with 1+2 plugs)              | Imballo in cartone<br>Packing in carton box                          |

Basi / Bases

## KYLIE 4 RAZZE (4 STARS)

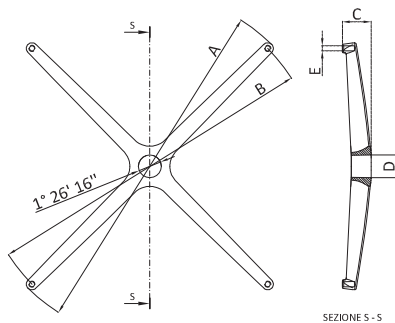

| Codice / Code     | Descrizione / Description   | Imballo / Packaging  | A    | B    | C  | D   | E     |
|-------------------|---|--|------|------|----|-----|-------|
| <b>BAM07601AL</b> | Base 4 razze mini KYLIE, Ø 640mm, alluminio<br>KYLIE 4 stars mini base, Ø 640mm, aluminium  | Imballo in cartone, 5 pezzi<br>Packing in carton box, 5 pieces | Ø640 | Ø615 | 62 | Ø50 | Ø11,2 |
| <b>BAM07701AL</b> | Base 4 razze maxi KYLIE, Ø 740mm, alluminio<br>KYLIE 4 stars maxi base, Ø 740 mm, aluminium | Imballo in cartone, 5 pezzi<br>Packing in carton box, 5 pieces | Ø740 | Ø715 | 62 | Ø50 | Ø11,2 |

## KYLIE 5 RAZZE (5 STARS)

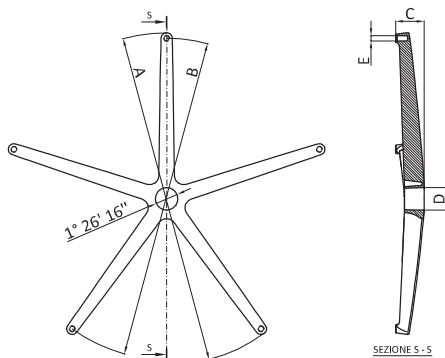

| Codice / Code     | Descrizione / Description  | Imballo / Packaging  | A    | B    | C  | D   | E     |
|-------------------|--|--|------|------|----|-----|-------|
| <b>BAM07801AL</b> | Base 5 razze mini KYLIE, Ø 640mm, alluminio<br>KYLIE 5 stars mini base, Ø 640mm, aluminium | Imballo in cartone, 5 pezzi<br>Packing in carton box, 5 pieces | Ø640 | Ø615 | 62 | Ø50 | Ø11,2 |
| <b>BAM07901AL</b> | Base 5 razze maxi KYLIE, Ø 720mm, alluminio<br>KYLIE 5 stars maxi base, Ø 720mm, aluminium | Imballo in cartone, 5 pezzi<br>Packing in carton box, 5 pieces | Ø720 | Ø695 | 62 | Ø50 | Ø11,2 |



**ARTICA**

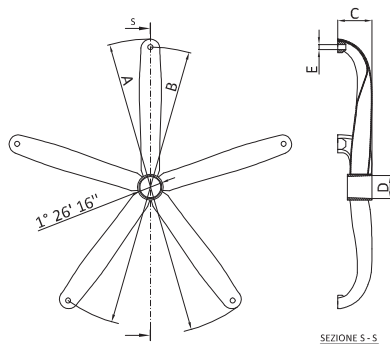

| Codice / Code     | Descrizione / Description  | Imballo / Packaging                            | A    | B    | C  | D   | E     |
|-------------------|--|--|------|------|----|-----|-------|
| <b>BAM60801FC</b> | Base ARTICA mini, Ø 645mm, cromata<br><i>ARTICA mini base, Ø 645mm, chromed</i>    | Pallet, 100 pezzi<br><i>Pallet, 100 pieces</i> | Ø645 | Ø610 | 75 | Ø50 | Ø11,2 |
| <b>BAM60901FC</b> | Base ARTICA media, Ø 685mm, cromata<br><i>ARTICA medium base, Ø 685mm, chromed</i> | Pallet, 100 pezzi<br><i>Pallet, 100 pieces</i> | Ø685 | Ø650 | 75 | Ø50 | Ø11,2 |

**Componenti opzionali / Optional components**

| Codice / Code | Descrizione / Description   |
|---------------|---|
| CSP003NR      | Coprisaldatura per base ARTICA, nero<br><i>Welding cover for ARTICA base, black</i> |

| Imballo / Packaging   |
|---|
| Imballo in cartone, 100 pezzi<br><i>Packing in carton box, 100 pieces</i> |

**GIADA**

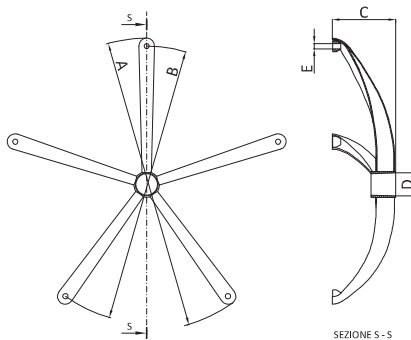

| Codice / Code       | Descrizione / Description  | Imballo / Packaging   | A    | B    | C   | D   | E     |
|---------------------|--|---|------|------|-----|-----|-------|
| <b>BAM01301FC</b>   | Base GIADA mini, Ø 635mm, cromata<br><i>GIADA mini base, Ø 635mm, chromed</i>  | Imballo in cartone, 5 pezzi<br><i>Packing in carton box, 5 pieces</i>   | Ø635 | Ø600 | 138 | Ø50 | Ø11,2 |
| <b>BAM01301FCF1</b> | Base GIADA mini, Ø 635mm, forata per anello, cromata<br><i>GIADA mini base for ring, Ø 635mm, chromed</i>              | Imballo in cartone, 5 pezzi<br><i>Packing in carton box, 5 pieces</i>   | Ø635 | Ø600 | 138 | Ø50 | Ø11,2 |
| <b>ACM499FC</b>     | Anello poggiapiedi Ø 435mm, cromato<br><i>Chromed footring Ø 435mm</i>   | Imballo in cartone, 35 pezzi<br><i>Packing in carton box, 35 pieces</i> | -    | -    | -   | -   | -     |
| <b>BAM01401FC</b>   | Base GIADA media, Ø 665mm, cromata<br><i>GIADA medium base, Ø 665mm, chromed</i>                                       | Imballo in cartone, 5 pezzi<br><i>Packing in carton box, 5 pieces</i>   | Ø665 | Ø630 | 138 | Ø50 | Ø11,2 |
| <b>BAM91301FC</b>   | Base GIADA mini, Ø 635mm, cromata - imballo 100 pz<br><i>GIADA mini base, Ø 635mm, chromed - pallets of 100 pcs</i>    | Pallet, 100 pezzi<br><i>Pallet, 100 pieces</i>                          | Ø635 | Ø600 | 138 | Ø50 | Ø11,2 |
| <b>BAM91401FC</b>   | Base GIADA media, Ø 665mm, cromata - imballo 100 pz<br><i>GIADA medium base, Ø 665mm, chromed - pallets of 100 pcs</i> | Pallet, 100 pezzi<br><i>Pallet, 100 pieces</i>                          | Ø665 | Ø630 | 138 | Ø50 | Ø11,2 |

**Componenti opzionali / Optional components**

| Codice / Code | Pezzi / Pieces | Descrizione / Description  |
|---------------|----------------|--|
| CSP004NR      |                | Coprisaldatura per base GIADA, FATA e LAISA, nero<br><i>Welding cover for GIADA, FATA, LAISA bases, black</i>            |
| VTM0438BSXFZ  | 1              | Vite autofilettante TPS+ 4.8x38mm, zincata<br><i>Self-threading screw PH countersunk flat head 4.8x38mm, zinc-plated</i> |

| Imballo / Packaging   |
|---|
| Imballo in cartone, 100 pezzi<br><i>Packing in carton box, 100 pieces</i>     |
| Imballo in cartone, 12500 pezzi<br><i>Packing in carton box, 12500 pieces</i> |

## FATA

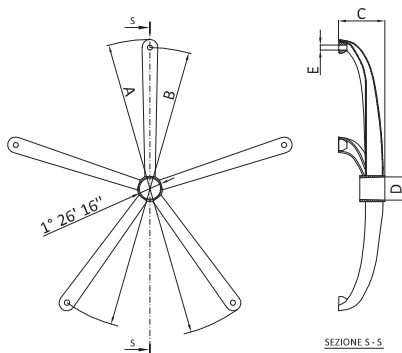

| Codice / Code | Descrizione / Description  | Imballo / Packaging   | A    | B    | C   | D   | E     |
|---------------|--|---|------|------|-----|-----|-------|
| BAM02101FC    | Base FATA mini, Ø 645mm, cromata<br><i>FATA mini base, Ø 645mm, chromed</i>  | Imballo in cartone, 6 pezzi<br><i>Packing in carton box, 6 pieces</i> | Ø645 | Ø610 | 100 | Ø50 | Ø11,2 |
| BAM02201FC    | Base FATA media, Ø 675mm, cromata<br><i>FATA medium base, Ø 675mm, chromed</i>                                       | Imballo in cartone, 6 pezzi<br><i>Packing in carton box, 6 pieces</i> | Ø675 | Ø640 | 100 | Ø50 | Ø11,2 |
| BAM92101FC    | Base FATA mini, Ø 645mm, cromata - imballo 100 pz<br><i>FATA mini base, Ø 645mm, chromed - pallets of 100 pcs</i>    | Pallet, 100 pezzi<br><i>Pallet, 100 pieces</i>                        | Ø645 | Ø610 | 100 | Ø50 | Ø11,2 |
| BAM92201FC    | Base FATA media, Ø 675mm, cromata - imballo 100 pz<br><i>FATA medium base, Ø 675mm, chromed - pallets of 100 pcs</i> | Pallet, 100 pezzi<br><i>Pallet, 100 pieces</i>                        | Ø675 | Ø640 | 100 | Ø50 | Ø11,2 |

### Componenti opzionali / Optional components

| Codice / Code | Descrizione / Description   |
|---------------|---|
| CSP004NR      | Coprisaldatura per base GIADA, FATA e LAISA, nero<br><i>Welding cover for GIADA, FATA, LAISA bases, black</i> |

| Imballo / Packaging   |
|---|
| Imballo in cartone, 100 pezzi<br><i>Packing in carton box, 100 pieces</i> |

## TOSCA

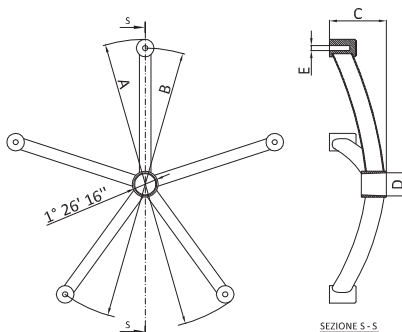

| Codice / Code | Descrizione / Description   | Imballo / Packaging                            | A    | B    | C   | D   | E     |
|---------------|---|--|------|------|-----|-----|-------|
| BAM92401FC    | Base TOSCA mini, Ø 630mm, cromata<br><i>TOSCA mini base, Ø 630mm, chromed</i> | Pallet, 100 pezzi<br><i>Pallet, 100 pieces</i> | Ø630 | Ø590 | 123 | Ø50 | Ø11,2 |

### Componenti opzionali / Optional components

| Codice / Code | Descrizione / Description   |
|---------------|---|
| CSP006NR      | Coprisaldatura per base TOSCA, nero<br><i>Welding cover for TOSCA base, black</i> |

| Imballo / Packaging   |
|---|
| Imballo in cartone, 100 pezzi<br><i>Packing in carton box, 100 pieces</i> |



**GIORGIA**

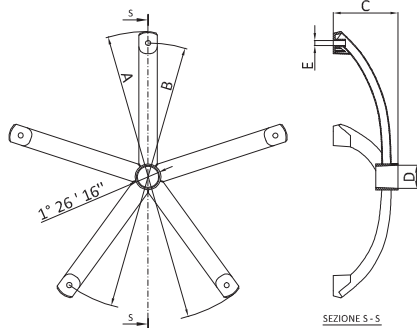

| Codice / Code     | Descrizione / Description   | Imballo / Packaging                            | A    | B    | C   | D   | E     |
|-------------------|---|--|------|------|-----|-----|-------|
| <b>BAM91901FC</b> | Base GIORGIA mini, Ø 630mm, cromata<br><i>GIORGIA mini base, Ø 630mm, chromed</i> | Pallet, 150 pezzi<br><i>Pallet, 150 pieces</i> | Ø630 | Ø580 | 140 | Ø50 | Ø11,2 |
| <b>BAM91801FC</b> | Base GIORGIA maxi, Ø 670mm, cromata<br><i>GIORGIA maxi base, Ø 670mm, chromed</i> | Pallet, 150 pezzi<br><i>Pallet, 150 pieces</i> | Ø670 | Ø620 | 140 | Ø50 | Ø11,2 |

**Componenti opzionali / Optional components**

| Codice / Code | Descrizione / Description   |
|---------------|---|
| CSP012NR      | Coprisaldatura per base GIORGIA, nero<br><i>Welding cover for GIORGIA base, black</i> |

| Imballo / Packaging   |
|---|
| Imballo in cartone, 100 pezzi<br><i>Packing in carton box, 100 pieces</i> |

Basi / Bases

**LAISA**

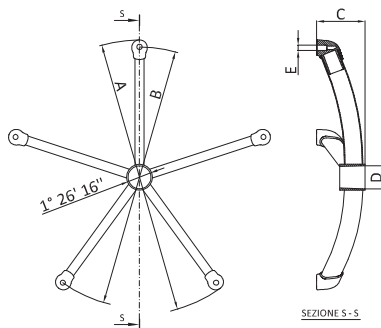

| Codice / Code     | Descrizione / Description   | Imballo / Packaging   | A    | B    | C   | D   | E     |
|-------------------|---|---|------|------|-----|-----|-------|
| <b>BAM04901FC</b> | Base LAISA mini, Ø 595mm, cromata<br><i>LAISA mini base, Ø 595mm, chromed</i>                                       | Imballo in cartone, 6 pezzi<br><i>Packing in carton box, 6 pieces</i> | Ø595 | Ø565 | 105 | Ø50 | Ø11,2 |
| <b>BAM05001FC</b> | Base LAISA maxi, Ø 670mm, cromata<br><i>LAISA maxi base, Ø 670mm, chromed</i>                                       | Imballo in cartone, 6 pezzi<br><i>Packing in carton box, 6 pieces</i> | Ø670 | Ø640 | 110 | Ø50 | Ø11,2 |
| <b>BAM94901FC</b> | Base LAISA mini, Ø 595mm, cromata - imballo 100 pz<br><i>LAISA mini base, Ø 595mm, chromed - pallets of 100 pcs</i> | Pallet, 100 pezzi<br><i>Pallet, 100 pieces</i>                        | Ø595 | Ø565 | 105 | Ø50 | Ø11,2 |
| <b>BAM95001FC</b> | Base LAISA maxi, Ø 670mm, cromata - imballo 100 pz<br><i>LAISA maxi base, Ø 670mm, chromed - pallets of 100 pcs</i> | Pallet, 100 pezzi<br><i>Pallet, 100 pieces</i>                        | Ø670 | Ø640 | 110 | Ø50 | Ø11,2 |

**Componenti opzionali / Optional components**

| Codice / Code | Descrizione / Description   |
|---------------|---|
| CSP004NR      | Coprisaldatura per base GIADA, FATA e LAISA, nero<br><i>Welding cover for GIADA, FATA, LAISA bases, black</i> |

| Imballo / Packaging   |
|---|
| Imballo in cartone, 100 pezzi<br><i>Packing in carton box, 100 pieces</i> |

## LOOP ALLUMINIO (ALUMINIUM VERSION)

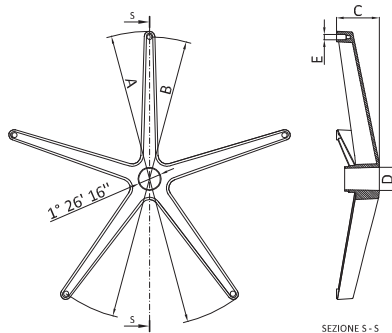

| Codice / Code     | Descrizione / Description   | Imballo / Packaging   | A    | B    | C  | D   | E     |
|-------------------|---|---|------|------|----|-----|-------|
| <b>BAM05501AL</b> | Base LOOP mini, Ø 640mm, alluminio<br><i>LOOP mini base, Ø 640mm, aluminium</i> | Imballo in cartone, 5 pezzi<br><i>Packing in carton box, 5 pieces</i> | Ø640 | Ø615 | 93 | Ø50 | Ø11,2 |
| <b>BAM05401AL</b> | Base LOOP maxi, Ø 700mm, alluminio<br><i>LOOP maxi base, Ø 700mm, aluminium</i> | Imballo in cartone, 5 pezzi<br><i>Packing in carton box, 5 pieces</i> | Ø700 | Ø675 | 93 | Ø50 | Ø11,2 |

## LOOP

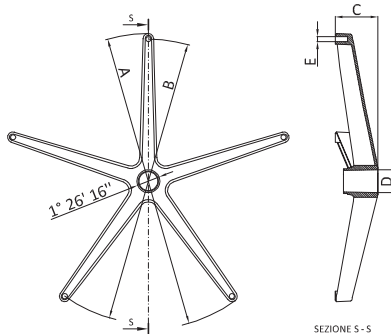

| Codice / Code     | Descrizione / Description   | Imballo / Packaging                            | A    | B    | C  | D   | E     |
|-------------------|---|--|------|------|----|-----|-------|
| <b>BAY05301NR</b> | Base LOOP mini, Ø 640mm, in nylon nera<br><i>LOOP mini base, Ø 640mm, nylon, black</i>  | Pallet, 150 pezzi<br><i>Pallet, 150 pieces</i> | Ø640 | Ø615 | 93 | Ø50 | Ø11,2 |
| <b>BAY0530113</b> | Base LOOP mini, Ø 640mm, in nylon grigia<br><i>LOOP mini base, Ø 640mm, nylon, grey</i> | Pallet, 150 pezzi<br><i>Pallet, 150 pieces</i> | Ø640 | Ø615 | 93 | Ø50 | Ø11,2 |
| <b>BAY05201NR</b> | Base LOOP maxi, Ø 700mm, in nylon nera<br><i>LOOP maxi base, Ø 700mm, nylon, black</i>  | Pallet, 150 pezzi<br><i>Pallet, 150 pieces</i> | Ø700 | Ø675 | 93 | Ø50 | Ø11,2 |
| <b>BAY0520113</b> | Base LOOP maxi, Ø 700mm, in nylon grigia<br><i>LOOP maxi base, Ø 700mm, nylon, grey</i> | Pallet, 150 pezzi<br><i>Pallet, 150 pieces</i> | Ø700 | Ø675 | 93 | Ø50 | Ø11,2 |



**PUNTA ALLUMINIO (ALUMINIUM VERSION)**

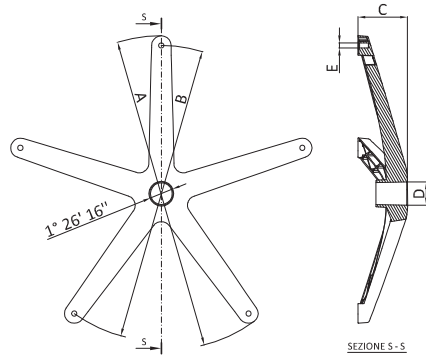

| Codice / Code     | Descrizione / Description  | Imballo / Packaging  | A    | B    | C   | D   | E     |
|-------------------|--|--|------|------|-----|-----|-------|
| <b>BAM07001AL</b> | Base PUNTA maxi, Ø 680mm, alluminio<br>PUNTA maxi base, Ø 680mm, aluminium | Imballo in cartone, 5 pezzi<br>Packing in carton box, 5 pieces | Ø680 | Ø654 | 110 | Ø50 | Ø11,2 |

**PUNTA**

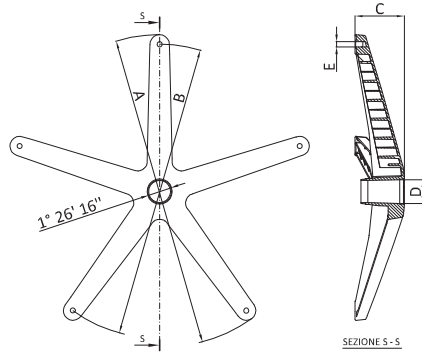

| Codice / Code     | Descrizione / Description   | Imballo / Packaging                     | A    | B    | C   | D   | E     |
|-------------------|---|---|------|------|-----|-----|-------|
| <b>BAY07301NR</b> | Base PUNTA mini, Ø 630mm, in nylon nera<br>PUNTA mini base, Ø 630mm, nylon, black | Pallet, 120 pezzi<br>Pallet, 120 pieces | Ø630 | Ø590 | 110 | Ø50 | Ø11,2 |
| <b>BAY06801NR</b> | Base PUNTA maxi, Ø 680mm, in nylon nera<br>PUNTA maxi base, Ø 680mm, nylon, black | Pallet, 120 pezzi<br>Pallet, 120 pieces | Ø680 | Ø654 | 110 | Ø50 | Ø11,2 |

## ARCO

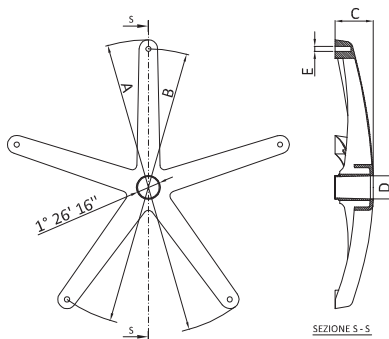

| Codice / Code | Descrizione / Description   | Imballo / Packaging                     | A    | B    | C  | D   | E     |
|---------------|---|---|------|------|----|-----|-------|
| BAY01501NR    | Base ARCO mini, Ø 550mm, in nylon nera<br>ARCO mini base, Ø 550mm, nylon, black             | Pallet, 162 pezzi<br>Pallet, 162 pieces | Ø550 | Ø510 | 83 | Ø50 | Ø11,2 |
| BAY01901NR    | Base ARCO large, Ø 640mm, in nylon nero<br>ARCO large base, Ø 640mm, nylon, black           | Pallet, 162 pezzi<br>Pallet, 162 pieces | Ø640 | Ø600 | 83 | Ø50 | Ø11,2 |
| BAY0190113    | Base ARCO large, Ø 640mm, in nylon grigia<br>ARCO large base, Ø 640mm, nylon, grey          | Pallet, 162 pezzi<br>Pallet, 162 pieces | Ø640 | Ø600 | 83 | Ø50 | Ø11,2 |
| BAY01601NR    | Base ARCO extralarge, Ø 660mm, in nylon nero<br>ARCO extralarge base, Ø 660mm, nylon, black | Pallet, 162 pezzi<br>Pallet, 162 pieces | Ø660 | Ø620 | 83 | Ø50 | Ø11,2 |

## JAMILA

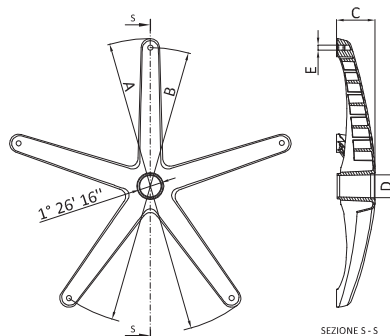

| Codice / Code | Descrizione / Description  | Imballo / Packaging                     | A    | B    | C  | D   | E     |
|---------------|--|---|------|------|----|-----|-------|
| BAY07401NR    | Base JAMILA Ø 640mm, in nylon nera<br>JAMILA base, Ø 640mm, nylon, black | Pallet, 150 pezzi<br>Pallet, 150 pieces | Ø640 | Ø600 | 85 | Ø50 | Ø11,2 |



# Basi e coprisaldatura - Bases and welding covers

## TREVISO

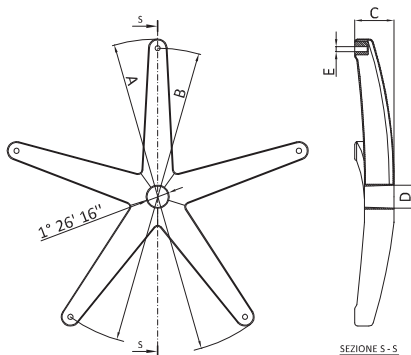

| Codice / Code | Descrizione / Description                                  | Imballo / Packaging                     | A    | B    | C  | D   | E     |
|---------------|--|---|------|------|----|-----|-------|
| BAR00801NR    | Base TREVISO Ø 680mm, nera<br>TREVISO base, Ø 680mm, black | Pallet, 156 pezzi<br>Pallet, 156 pieces | Ø680 | Ø640 | 85 | Ø50 | Ø11,2 |

## BURANO

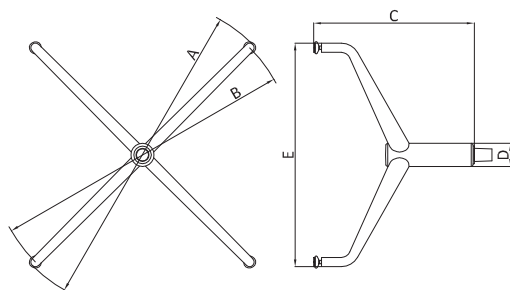

| Codice / Code | Descrizione / Description   | Imballo / Packaging  | A    | B    | C   | D   | E   |
|---------------|---|--|------|------|-----|-----|-----|
| BAM06409FC    | Base BURANO fissa 4 razze, Ø 675mm, cono 50mm, cromata<br>BURANO 4 legs fixed base, Ø 675mm, cone 50mm, chromed | Imballo in cartone, 50 pezzi<br>Packing in carton box, 50 pieces | Ø675 | Ø654 | 347 | Ø50 | 482 |

## LIDO

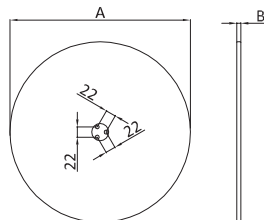

| Codice / Code | Descrizione / Description   | Imballo / Packaging  | A    | B |
|---------------|---|--|------|---|
| BAM06139FC    | Base LIDO rotonda Ø 390mm, spessore 8mm, acciaio inox cromato<br>LIDO round base, Ø 390mm, 8mm thickness, chromed stainless steel | Imballo in cartone, 1 pezzi<br>Packing in carton box, 1 pieces | Ø390 | 9 |
| BAM06239FC    | Base LIDO rotonda Ø 470mm, spessore 8mm, acciaio inox cromato<br>LIDO round base, Ø 470mm, 8mm thickness, chromed stainless steel | Imballo in cartone, 1 pezzi<br>Packing in carton box, 1 pieces | Ø470 | 9 |

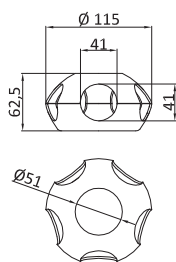
**CSP003NR**

| Codice / Code   | Colore / Color |
|-----------------|----------------|
| <b>CSP003NR</b> | Nero           |
|                 | Black          |

Coprisaldatura per base ARTICA  
Welding cover for ARTICA base

Imballo in cartone, 100 pezzi  
Packing in carton box, 100 pieces

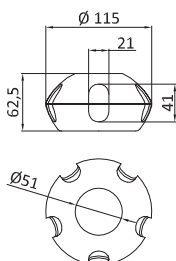
**CSP004NR**

| Codice / Code   | Colore / Color |
|-----------------|----------------|
| <b>CSP004NR</b> | Nero           |
|                 | Black          |

Coprisaldatura per base GIADA, FATA e LAISA  
Welding cover for GIADA, FATA, LAISA bases

Imballo in cartone, 100 pezzi  
Packing in carton box, 100 pieces

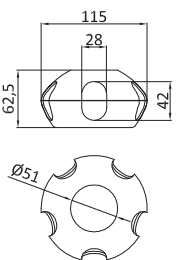
**CSP006NR**

| Codice / Code   | Colore / Color |
|-----------------|----------------|
| <b>CSP006NR</b> | Nero           |
|                 | Black          |

Coprisaldatura per base TOSCA  
Welding cover for TOSCA base

Imballo in cartone, 100 pezzi  
Packing in carton box, 100 pieces

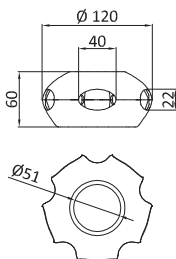
**CSP012NR**

| Codice / Code   | Colore / Color |
|-----------------|----------------|
| <b>CSP012NR</b> | Nero           |
|                 | Black          |

Coprisaldatura per base GIORGIA  
Welding cover for GIORGIA base

Imballo in cartone, 100 pezzi  
Packing in carton box, 100 pieces







Alzate a gas, colonne e copricolonna  
*Gas lifts, columns and columns cover*

# Alzate a gas, colonne e copricolonna - Gas lifts, columns and columns cover

## ALZATE A GAS (GAS LIFT)

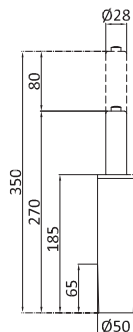

Codice / Code      Colore / Color

**ALM90201**      Nero / Black

**ALM90201FC**      Cromato / Chromed

Alzata a gas 50x28x185mm, corsa 80mm  
Gas lift 50x28x185mm, run 80mm

Imballo in cassone, 600 pezzi  
Packing in box, 600 pieces

Alzate a gas e colonne / Gas lifts and columns

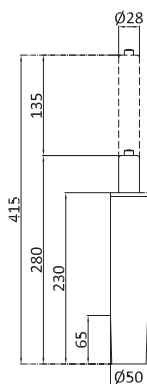

Codice / Code      Colore / Color

**ALM31701**      Nero / Black

**ALM31701FC**      Cromato / Chromed

Alzata a gas 50x28x230mm, corsa 125mm  
Gas lift 50x28x230mm, run 125mm

Imballo in cassone, 600 pezzi  
Packing in box, 600 pieces

### Componenti opzionali / Optional components

**ALM31701S**      Alzata a gas 50x28x230mm, Imballo in  
corsa 135mm, nera, imballo      Packing in  
su scatola      *Packing in*  
Gas lift 50x28x230mm, run      *Packing in*  
135mm, black, packed in box

**ALM31701FCS**      Alzata a gas 50x28x235mm, Imballo in  
corsa 125mm, cromata, imballo      Packing in  
su scatola      *Packing in*  
Gas lift 50x28x230mm, run      *Packing in*  
135mm, chromed, packed in box

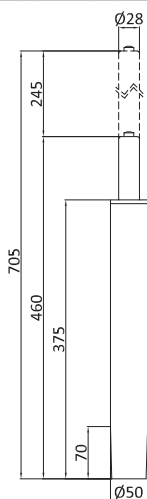
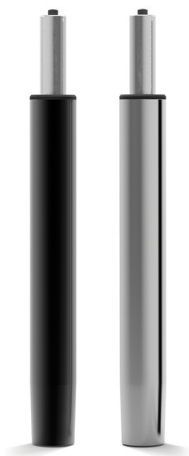

Codice / Code      Colore / Color

**ALM31401**      Nero / Black

**ALM31401FC**      Cromato / Chromed

Alzata a gas 50x28x375mm, corsa 245mm  
Gas lift 50x28x375mm, run 245mm

Imballo in cassone, 400 pezzi  
Packing in box, 400 pieces

## ALZATE A GAS RASTREMATO (TAPERED GAS LIFT)

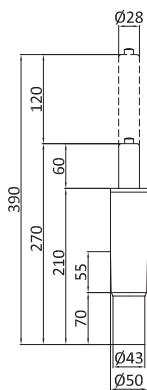

Codice / Code      Colore / Color

**ALM31901**      Nero / Black

**ALM31901FC**      Cromato / Chromed

Alzata a gas rastremata 50x28x210mm, corsa 125mm  
Tapered gas lift 50x28x210mm, run 125mm

Imballo in cassone, 500 pezzi  
Packing in box, 500 pieces

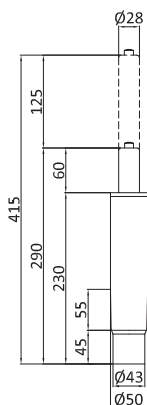

Codice / Code      Colore / Color

**ALM02901**      Nero / Black

**ALM02901FC**      Cromato / Chromed

Alzata a gas rastremata 50x28x230mm, corsa 125mm  
Tapered gas lift 50x28x230mm, run 125mm

Imballo in cassone, 500 pezzi  
Packing in box, 500 pieces



# Alzate a gas, colonne e copricolonna - Gas lifts, columns and columns cover

## ALZATE A GAS CILINDRICHE (CYLINDRICAL GAS LIFT)

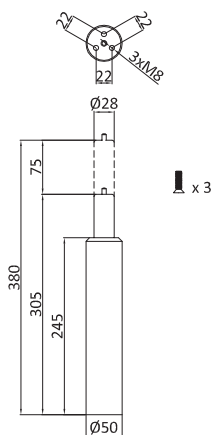

| Codice / Code | Colore / Color    |
|---------------|-------------------|
| ALM60131FC    | Cromato / Chromed |

Alzate a gas cilindrica 50x28x245mm, corsa 75mm, con 3 viti fissaggio base  
 Cylindrical gas lift 50x28x245mm, run 75mm, with 3 fixing screws

Imballo in cartone, 20 pezzi  
 Packing in carton box, 20 pieces

Alzate a gas e colonne / Gas lifts and columns

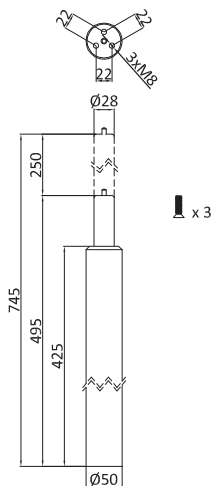
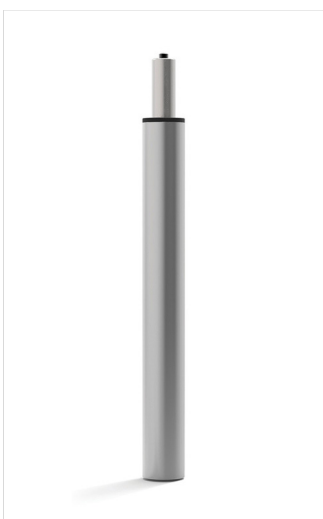

| Codice / Code | Colore / Color    |
|---------------|-------------------|
| ALM02031FC    | Cromato / Chromed |

Alzate a gas cilindrica, 50x28x425mm, corsa 250mm, con 3 viti fissaggio base  
 Cylindrical gas lift 50x28x425mm, run 250mm, with 3 fixing screws

Imballo in cartone, 90 pezzi  
 Packing in carton box, 90 pieces

## COLONNE GIREVOLI (SWIVEL LIFT)

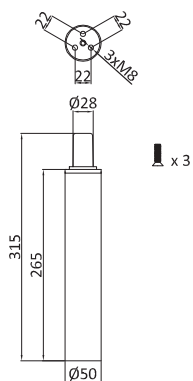

Codice / Code      Colore / Color  
**ALM02231FC**      Cromato / Chromed

Colonna girevole altezza fissa 50x28x265 mm, con 3 viti di fissaggio base  
*Swivel lift fixed height 50x28x265mm, with 3 fixing screws*

Imballo in cartone, 36 pezzi  
*Packing in carton box, 36 pieces*

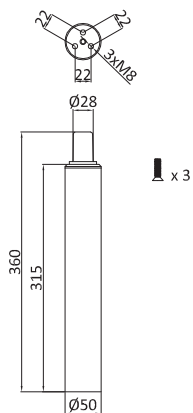

Codice / Code      Colore / Color  
**ALM02131FC**      Cromato / Chromed

Colonna girevole altezza fissa 50x28x315mm, con 3 viti di fissaggio base  
*Swivel lift fixed height 50x28x315mm, with 3 fixing screws*

Imballo in cartone, 36 pezzi  
*Packing in carton box, 36 pieces*



**COLONNE AUTOALLINEANTI KYLIE (AUTO-RETURN COLUMNS)**

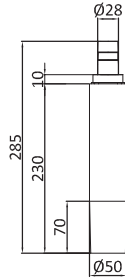

| Codice / Code   | Colore / Color    |
|-----------------|-------------------|
| <b>ACM281FC</b> | Cromato / Chromed |

Colonna girevole autoallineante KYLIE H 230mm, Ø 50mm  
 KYLIE auto-return swivel column H 230mm, Ø 50mm

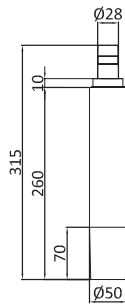

| Codice / Code   | Colore / Color    |
|-----------------|-------------------|
| <b>ACM313FC</b> | Cromato / Chromed |

Colonna girevole autoallineante KYLIE H 260mm, Ø 50mm  
 KYLIE auto-return swivel column H 260mm, Ø 50mm

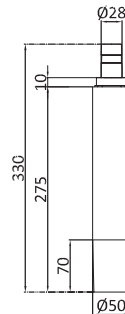

| Codice / Code   | Colore / Color    |
|-----------------|-------------------|
| <b>ACM282FC</b> | Cromato / Chromed |

Colonna girevole autoallineante KYLIE H 275mm, Ø 50mm  
 KYLIE auto-return swivel column H 275mm, Ø 50mm

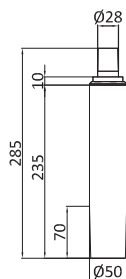

| Codice / Code   | Colore / Color    |
|-----------------|-------------------|
| <b>ACM278FC</b> | Cromato / Chromed |

Colonna girevole 360° KYLIE H 235mm, Ø 50mm  
 KYLIE 360° swivel column H 235mm, Ø 50mm

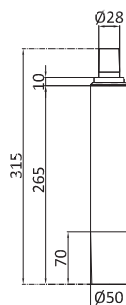

| Codice / Code   | Colore / Color    |
|-----------------|-------------------|
| <b>ACM312FC</b> | Cromato / Chromed |

Colonna girevole 360° KYLIE H 265mm, Ø 50mm  
 KYLIE 360° swivel column H 265mm, Ø 50mm

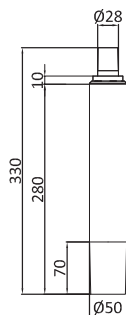

| Codice / Code   | Colore / Color    |
|-----------------|-------------------|
| <b>ACM279FC</b> | Cromato / Chromed |

Colonna girevole 360° KYLIE H 280mm, Ø 50mm  
 Colonna girevole 360° KYLIE H 280mm, Ø 50mm



**ADATTATORI KYLIE (ADAPTORS)**

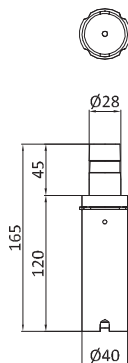

| Codice / Code | Colore / Color        |
|---------------|-----------------------|
| ACM267FZA     | Zincato / Zinc-plated |

Adattatore autoallineante per base KYLIE piramidale  
Auto-return adaptor for pyramidal KYLIE base

**Componenti opzionali / Optional components**

|               |  |  |
|---------------|--|--|
| ACY268GH      | Cuffia sottobase KYLIE per adattatore autoallineante, in nylon grigio RAL 9022 | Imballo in cartone, 500 pezzi<br>Packing in carton box, 500 pieces |
| VTM0610PSBFBZ | Vite TPSEI M6x10mm, per ACY268GH, zincata                                      | Imballo in cartone, 500 pezzi<br>Packing in carton box             |
|               | Screw bevelled hex recess flat head M6x10mm, for ACY268GH, zinc-plated         |  |

Alzate a gas e colonne / Gas lifts and columns

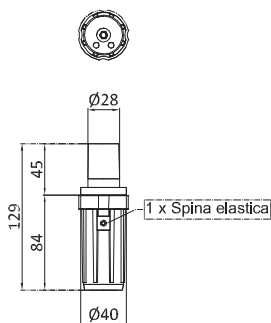

| Codice / Code | Colore / Color        |
|---------------|-----------------------|
| ACM267FZB     | Zincato / Zinc-plated |

Adattatore girevole 360° per base KYLIE piramidale  
(con una spina)  
360° swivel adaptor for pyramidal KYLIE base (with one plug)

**Componenti opzionali / Optional components**

|              |   |  |
|--------------|---|--|
| ACY299GH     | Tappo sottobase KYLIE per adattatore fisso e 360°, in nylon grigio RAL 9022 | Imballo in cartone, 1500 pezzi<br>Packing in carton box, 1500 pieces |
| VTM0620PSBFB | Vite TPSEI M6x20mm, brunita   | Imballo in cartone, 2500 pezzi<br>Packing in carton box, 2500 pieces |
|              | Screw bevelled hex recess flat head M6x20mm, bronzed                        |  |

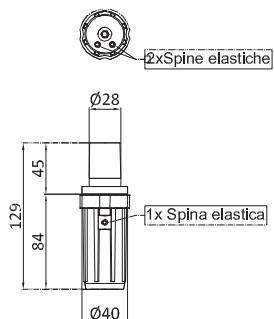

| Codice / Code | Colore / Color        |
|---------------|-----------------------|
| ACM267FZC     | Zincato / Zinc-plated |

Adattatore fisso per base KYLIE piramidale  
(con 1+2 spine)  
Fixed adaptor for pyramidal KYLIE base (with 1+2 plugs)

**Componenti opzionali / Optional components**

|              |   |  |
|--------------|---|--|
| ACY299GH     | Tappo sottobase KYLIE per adattatore fisso e 360°, in nylon grigio RAL 9022 | Imballo in cartone, 1500 pezzi<br>Packing in carton box, 1500 pieces |
| VTM0620PSBFB | Vite TPSEI M6x20mm, brunita   | Imballo in cartone, 2500 pezzi<br>Packing in carton box, 2500 pieces |
|              | Screw bevelled hex recess flat head M6x20mm, bronzed                        |  |

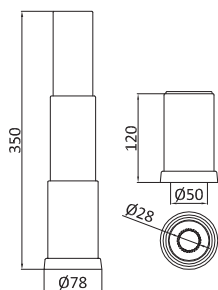
**STP001**

Codice / Code Colore / Color

**STP001ANR** Nero / Black

**STP001A13** Grigio / Grey

Copricolonna telescopico 3 stadi piano, Ø 50mm  
3 stages flat telescopic bellow, Ø 50mm

Imballo in cartone, 100 pezzi  
Packing in carton box, 100 pieces

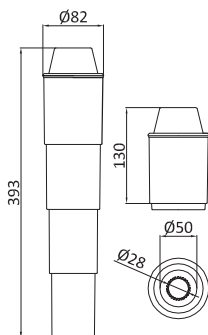
**STP005**

Codice / Code Colore / Color

**STP005ANR** Nero / Black

Copricolonna telescopico 4 stadi rovescio, Ø 50mm  
4 stages inverted telescopic bellow, Ø 50mm

Imballo in cartone, 90 pezzi  
Packing in carton box, 90 pieces

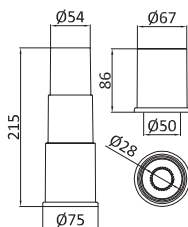
**STP009**

Codice / Code Colore / Color

**STP009ANR** Nero / Black

**STP009A13** Grigio / Grey

Copricolonna telescopico 3 stadi corto, Ø50mm  
3 stages short telescopic bellow, Ø50mm

Imballo in cartone, 150 pezzi  
Packing in carton box, 150 pieces

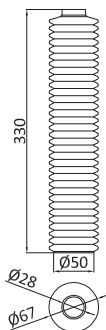
**STE003**

Codice / Code Colore / Color

**STE003ANR** Nero / Black

Copricolonna per alzata a gas Ø 50mm  
Gas lift columns cover, Ø 50mm

Imballo in sacco, 170 pezzi  
Packing in bag, 170 pieces





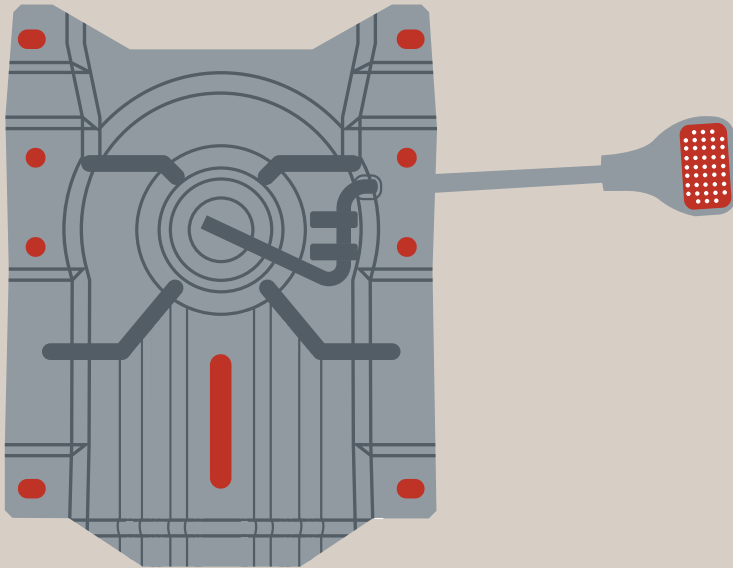

Piastre e supporti  
*Seat plates and supports*

## Piastre e supporti - Seat plates and supports

**PSM00178NR**

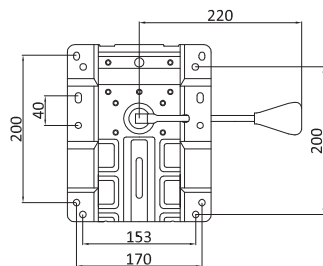

Codice / Code Colore / Color

**PSM00178NR** Nero / Black

Piastra dattilo cono Ø 28mm, con leva lunga, sp. 2.7mm  
 Seat plate cone Ø 28mm, long lever, thickness 2.7mm

Imballo in cartone, 20 pezzi  
 Packing in carton box, 20 pieces

**PSM00215NR**

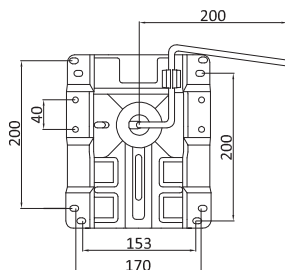

Codice / Code Colore / Color

**PSM00215NR** Nero / Black

Piastra dattilo cono Ø 28mm, leva anteriore senza paletta,  
 sp. 3mm  
 Seat plate cone Ø 28mm, front lever without paddle, thickness 3mm

Imballo in cartone, 20 pezzi  
 Packing in carton box, 20 pieces

**PSM03015NR**

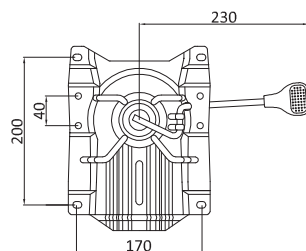

Codice / Code Colore / Color

**PSM03015NR** Nero / Black

Piastra dattilo, cono Ø 28mm con leva, sp. 2.7mm  
 Seat plate cone Ø 28mm with lever, thickness 2.7mm

Imballo in cartone, 20 pezzi  
 Packing in carton box, 20 pieces

**PSM01546NR**

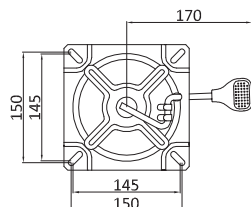

Codice / Code Colore / Color

**PSM01546NR** Nero / Black

Piastra per sgabello cono Ø 28mm, leva dritta, sp. 3.2mm  
 Stool seat plate cone Ø 28mm, straight lever, thickness 3.2mm

Imballo in cartone, 25 pezzi  
 Packing in carton box, 25 pieces

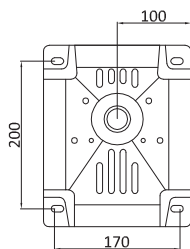
**PSM03778NR**

| Codice / Code     | Colore / Color |
|-------------------|----------------|
| <b>PSM03778NR</b> | Nero / Black   |

Piastra per poltrona, con  $\varnothing$  28mm alesato, senza leva, inclinazione 3°, sp. 2.6mm

*Seat plate for armchair without lever, reamed cone  $\varnothing$  28mm, 3° inclination, thickness 2.6mm*

Imballo in cartone, 20 pezzi

*Packing in carton box, 20 pieces*

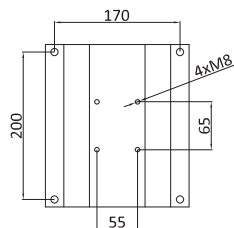
**PSM02715NR**

| Codice / Code     | Colore / Color |
|-------------------|----------------|
| <b>PSM02715NR</b> | Nero / Black   |

Piastra fissaggio tavolino su panca, sp. 3.2mm

*Fixing plate for bench table, thickness 3.2 mm*

Imballo in cartone, 20 pezzi

*Packing in carton box, 20 pieces*

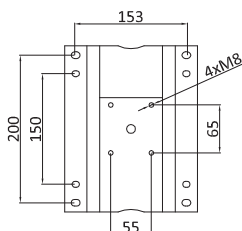
**PSM026DBNR**

| Codice / Code     | Colore / Color |
|-------------------|----------------|
| <b>PSM026DBNR</b> | Nero / Black   |

Piastra fissaggio scocche inclinazione 3°, sp. 2.7mm

*Shells fixing plate 3° inclination, thickness 2.7 mm*

Imballo in cartone, 25 pezzi

*Packing in carton box, 25 pieces*

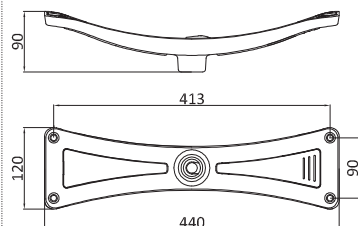
**ACM194AL**

| Codice / Code   | Colore / Color        |
|-----------------|-----------------------|
| <b>ACM194AL</b> | Alluminio / Aluminium |

Supporto KIND VISITOR per girevole completo di leva per alzata a gas, cono  $\varnothing$  28mm, alluminio

*KIND VISITOR support with lever for gas lift for swivel chair, cone  $\varnothing$  28mm, aluminium*

Imballo in cartone, 15 pezzi

*Packing in carton box, 15 pieces*

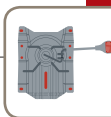

**SUPPORTI KYLIE (SUPPORTS)**

Codice / Code Colore / Color

**PSM13613AL** Alluminio / Aluminium

Supporto KYLIE con leva per alzata a gas, Ø 35mm, cono Ø 28mm  
 KYLIE support with lever for gas lift, Ø 35mm, cone Ø 28mm

Imballo in cartone, 10 pezzi  
 Packing in carton box, 10 pieces

Codice / Code Colore / Color

**PSM13713AL** Alluminio / Aluminium

Supporto KYLIE alto, Ø 50mm, cono Ø 28mm  
 KYLIE high support, Ø 50mm, cone Ø 28mm

Imballo in cartone, 10 pezzi  
 Packing in carton box, 10 pieces

Codice / Code Colore / Color

**PSM13513AL** Alluminio / Aluminium

Supporto KYLIE medio, Ø 50mm, cono Ø 28mm  
 KYLIE medium support, Ø 50mm, cone Ø 28mm

Imballo in cartone, 10 pezzi  
 Packing in carton box, 10 pieces

Codice / Code Colore / Color

**PSM13913AL** Alluminio / Aluminium

Supporto KYLIE basso, Ø 50mm, cono Ø 28mm  
 KYLIE low support, Ø 50mm, cone Ø 28mm

Imballo in cartone, 10 pezzi  
 Packing in carton box, 10 pieces

Piastre e supporti / Seat plates and supports

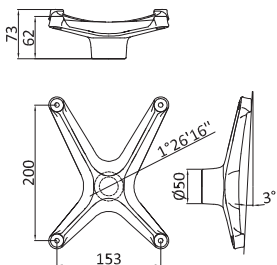
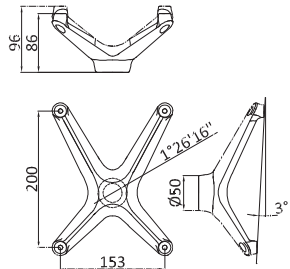
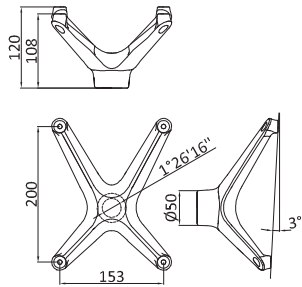
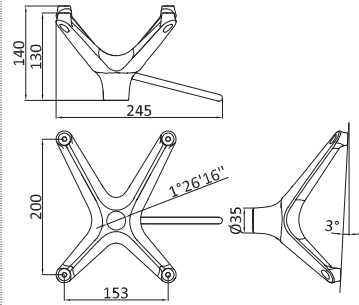

**SUPPORTI KYLIE AGGANCI CON AUTOMATICI (SUPPORT WITH AUTOMATIC HOOKS)**

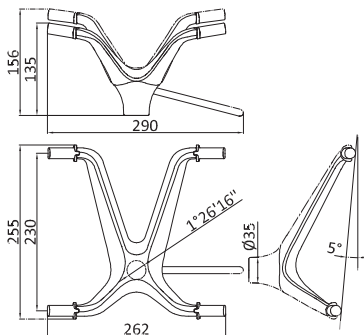

Codice / Code      Colore / Color  
**PSM14213AL**      Alluminio / Aluminium

Supporto KYLIE con leva per alzata a gas con agganci automatici, Ø 35mm, cono Ø 28mm  
 KYLIE support with lever with automatic hooks for gas lift, Ø 35mm, cone Ø 28mm

Imballo in cartone, 8 pezzi  
 Packing in carton box, 8 pieces

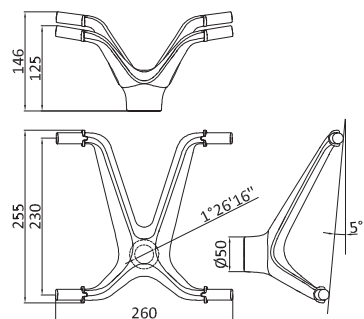

Codice / Code      Colore / Color  
**PSM14113AL**      Alluminio / Aluminium

Supporto KYLIE alto con agganci automatici, Ø 50mm, cono Ø 28mm  
 KYLIE high support with automatic hooks, Ø 50mm, cone Ø 28mm

Imballo in cartone, 8 pezzi  
 Packing in carton box, 8 pieces

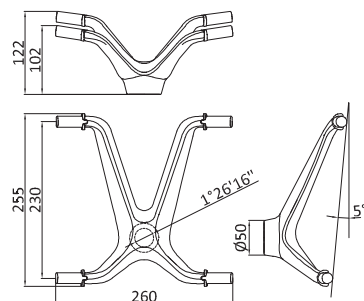

Codice / Code      Colore / Color  
**PSM14313AL**      Alluminio / Aluminium

Supporto KYLIE medio con agganci automatici, Ø 50mm, cono Ø 28mm  
 KYLIE medium support with automatic hooks, Ø 50mm, cone Ø 28mm

Imballo in cartone, 10 pezzi  
 Packing in carton box, 10 pieces

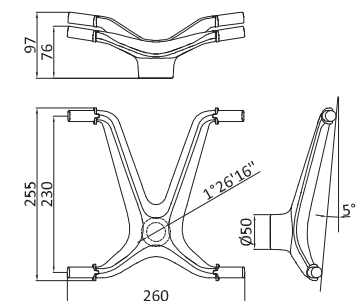

Codice / Code      Colore / Color  
**PSM14013AL**      Alluminio / Aluminium

Supporto KYLIE basso con agganci automatici, Ø 50mm, cono Ø 28mm  
 KYLIE low support with automatic hooks, Ø 50mm, cone Ø 28mm

Imballo in cartone, 12 pezzi  
 Packing in carton box, 12 pieces

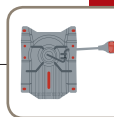

## Piastre e supporti - Seat plates and supports

**PSM03874NR**

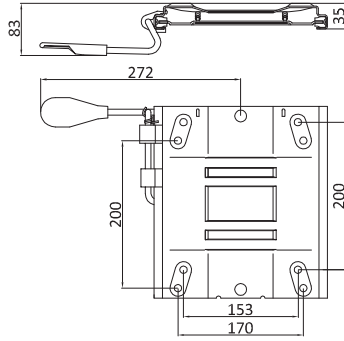

Codice / Code Colore / Color

**PSM03874NR** Nero / Black

**Piastra traslatore con leva, corsa 50mm**

*Seat plate with integrated sliding system, run 50mm*

**Imballo in cartone, 20 pezzi**

*Packing in carton box, 20 pieces*

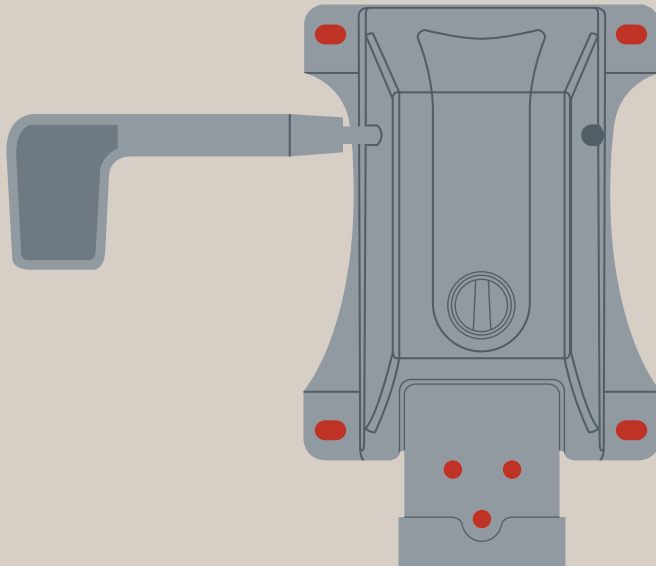

Meccanismi, lame regolabili e fisse  
*Mechanisms, adjustable and fixed back bars*

**SYM04713B**

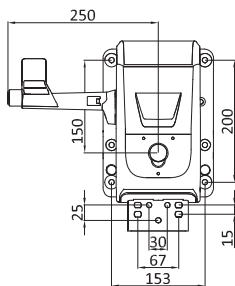

Codice / Code Colore / Color

**SYM04713B** Nero / Black

Meccanica sincronizzata autoregolante 870 con pulsante, regolazione inclinazione dello schienale c/4 posizioni di blocco antishock

*870 self-adjustable synchronized mechanism with button, backrest tilt angle adjustment with 4 locking positions, antishock*

Imballo in cartone, 6 pezzi  
Packing in carton box, 6 pieces

**SYM04813B**

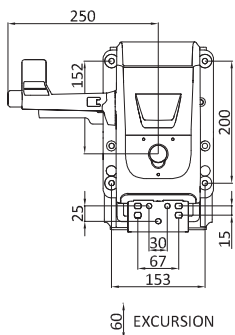

Codice / Code Colore / Color

**SYM04813B** Nero / Black

Meccanica sincronizzata autoregolante 880, regolazione inclinazione dello schienale c/4 posizioni di blocco antishock e traslatore integrato

*880 self-adjustable synchronized mechanism, backrest tilt angle adjustment with 4 locking positions, antishock, integrated sliding system*

Imballo in cartone, 6 pezzi  
Packing in carton box, 6 pieces

**SYM04513**

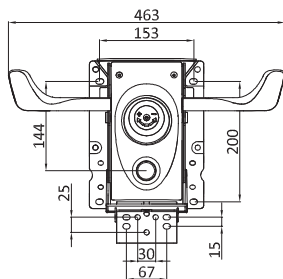

Codice / Code Colore / Color

**SYM04513** Nero / Black

Meccanica sincronizzata WHALE, regolazione inclinazione dello schienale c/5 posizioni di blocco antishock, volantino regolazione flessibilità

*WHALE synchronized mechanism, backrest tilt angle adjustment with 5 locking positions, antishock, handwheel adjustment*

Imballo in cartone, 4 pezzi  
Packing in carton box, 4 pieces

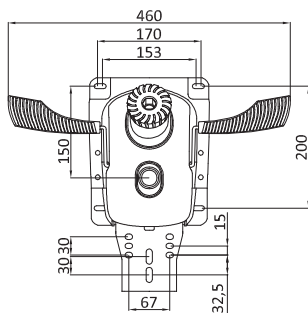
**SYM03356**

Codice / Code      Colore / Color

**SYM03356**      Nero / Black

Meccanica sincronizzata F14, regolazione inclinazione dello schienale c/5 posizioni di blocco antishock, volantino regolazione flessibilità

*F14 synchronized mechanism, backrest tilt angle adjustment with 5 locking positions, antishock, handwheel adjustment*

Imballo in cartone, 90 pezzi

*Packing in carton box, 90 pieces*

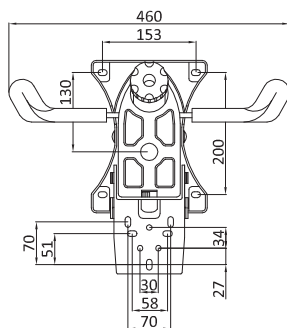
**SYM03913**

Codice / Code      Colore / Color

**SYM03913**      Nero / Black

Meccanica sincronizzata TURTLE, regolazione inclinazione schienale con 5 posizioni di blocco antishock, volantino regolazione flessibilità

*TURTLE synchronized mechanism, backrest tilt angle adjustment with 5 locking positions, antishock, handwheel adjustment*

Imballo in cartone, 4 pezzi

*Packing in carton box, 4 pieces*

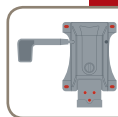

**PROXY**

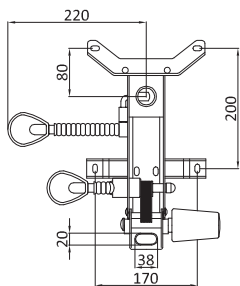

Codice / Code      Colore / Color

**SYM04215**      Nero / Black

Meccanica PROXY con movimento a contatto permanente, regolazione inclinazione schienale in tutte le posizioni, regolazione in altezza dello schienale con volantino laterale  
*PROXY permanent contact, backrest inclination locking in any position, backrest height adjustment by side handwheel*

Imballo in cartone, 10 pezzi  
*Packing in carton box, 10 pieces*

**Sincro / Synchro mechanisms**

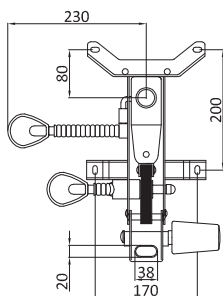

Codice / Code      Colore / Color

**SYM02915**      Nero / Black

Meccanica PROXY con movimento asincrono, regolazione dell'inclinazione della seduta e dello schienale con bloccaggio in tutte le posizioni, regolazione in altezza dello schienale con volantino laterale  
*PROXY asynchro mechanism, seat and back inclination locking in any position, backrest height adjustment by side handwheel*

Imballo in cartone, 8 pezzi  
*Packing in carton box, 8 pieces*

**Componenti opzionali / Optional components**

Codice / Code

Descrizione / Description

Imballo / Packaging

ASM020TNR

Estensore a "T" per meccanica PROXY, nero  
*"T" extension for PROXY mechanism, black*

Imballo in cartone, 50 pezzi  
*Packing in carton box, 50 pieces*

ASM037PNR

Estensore a "T" per meccanica PROXY con staffa di fissaggio, interassi 100x30mm, nera  
*"T" extension for PROXY mechanism with welded plate, 100x30mm centre distance, black*

Imballo in cartone, 30 pezzi  
*Packing in carton box, 30 pieces*

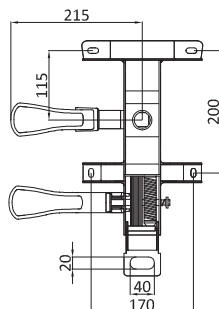
**SYM04915**

Codice / Code      Colore / Color

**SYM04915**      Nero / Black

Meccanica B3 a 2 leve con movimento a contatto permanente, regolazione inclinazione schienale in tutte le posizioni con antishock, regolazione in altezza dello schienale con sistema up&down

*B3 permanent contact mechanism with 2 levers, backrest inclination locking in any position, antishock, up&down height backrest adjustment*

Packing in carton box, 7 pieces

*Packing in carton box, 7 pieces*

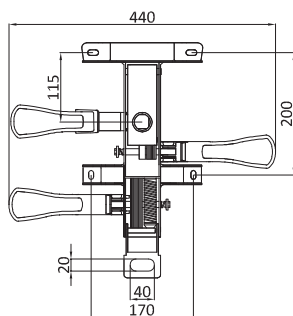
**SYM05015**

Codice / Code      Colore / Color

**SYM05015**      Nero / Black

Meccanica B3 a 3 leve con movimento asincrono, regolazione dell'inclinazione indipendente della seduta e dello schienale con bloccaggio in tutte le posizioni con antishock, regolazione in altezza dello schienale con sistema up&down

*B3 asynchro mechanism with 3 levers, seat and backrest inclination locking in any position, antishock, up&down height backrest adjustment*

Packing in carton box, 5 pieces

*Packing in carton box, 5 pieces*

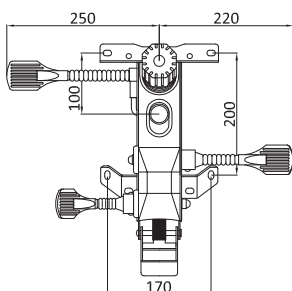
**SYM03715A**

Codice / Code      Colore / Color

**SYM03715A**      Nero / Black

Meccanica asincrono IBRA a 3 leve, regolazione indipendente inclinazione seduta/schienale, blocco in tutte le posizioni, regolazione in altezza dello schienale con sistema up&down, volantino regolazione tensione dello schienale

*IBRA asynchronized mechanism 3 levers, independent adjustable seat and backrest tilt angle, locks in any position, up&down*

Imballo in cartone, 4 pezzi

*Packing in carton box, 4 pieces*

**Componenti opzionali / Optional components**

**ASM029TNR** Estensore a "T" per meccanica IBRA con staffa per fissaggio, interassi 80/100x30mm, nero      Imballo in cartone, 20 pezzi

*"T" extension with integrated bracket for IBRA mechanism, 80/100x30mm centre distance, black      Packing in carton box, 20 pieces*

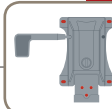

**SYM04313A**

Codice / Code Colore / Color

**SYM04313A** Nero / Black

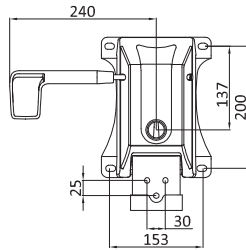

Meccanica sincronizzata autoregolante RHINO con regolazione inclinazione schienale con 2 posizioni di blocco antishock

*RHINO self-adjustable synchronized mechanism, backrest tilt angle adjustment with 2 locking positions, antishock*

Imballo in cartone, 6 pezzi

*Packing in carton box, 6 pieces*

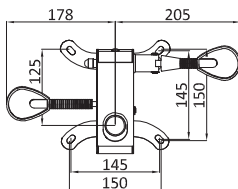
**OSM01646**

Codice / Code      Colore / Color

**OSM01646**      Nero / Black

Meccanica oscillante HIPPO per sgabello a movimento frontale, bloccaggio in tutte le posizioni  
*HIPPO stool tilt mechanism, front movement, locking in any position*

Imballo in cartone, 12 pezzi  
*Packing in carton box, 12 pieces*

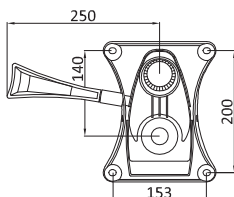
**OSM00413**

Codice / Code      Colore / Color

**OSM00413**      Nero / Black

Meccanica oscillante monoleva, posizione di bloccaggio dell'oscillazione in posizione operativa, volantino regolazione flessibilità  
*One lever tilt mechanism, locking in operating position, handwheel adjustment*

Imballo in cartone, 84 pezzi  
*Packing in carton box, 84 pieces*

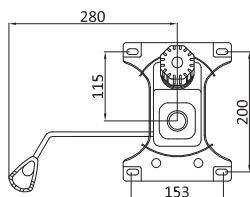
**OSM01213**

Codice / Code      Colore / Color

**OSM01213**      Nero / Black

Meccanica oscillante PROXY monoleva, posizione di bloccaggio dell'oscillazione in posizione operativa, volantino regolazione flessibilità  
*One lever PROXY tilt mechanism, locking in operating position, handwheel adjustment*

Imballo in cartone, 120 pezzi  
*Packing in carton box, 120 pieces*

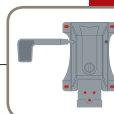

**OSM00713**

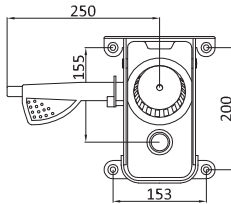

Codice / Code      Colore / Color

**OSM00713**      Nero / Black

Meccanica oscillante con pulsante, 7 posizioni di blocco antishock, volantino regolazione flessibilità  
*One lever with push-button tilt mechanism, 7 antishock locking positions, handwheel adjustment*

Imballo in cartone, 7 pezzi  
*Packing in carton box, 7 pieces*

**OSM01717**

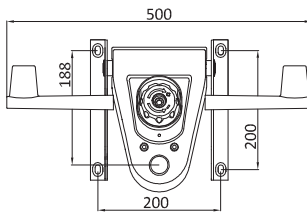

Codice / Code      Colore / Color

**OSM01717**      Nero / Black

Meccanismo oscillante KOALA a fulcro avanzato, 5 posizioni di blocco antishock, volantino regolazione flessibilità  
*KOALA tilt mechanism with pivot point on the front, 5 antishock locking positions, handwheel adjustment*

Imballo in cartone, 4 pezzi  
*Packing in carton box, 4 pieces*

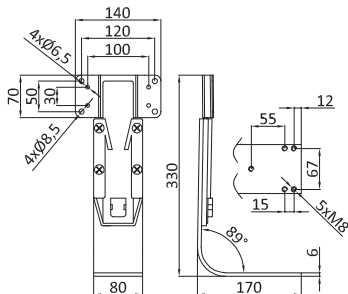
**LRM061PNRS**

Codice / Code      Colore / Color

**LRM061PNRS**      Nero / Black

Lama regolabile in altezza, corsa 75mm, fissaggio  
100x30mm, 120x50mm

Height adjustable back bar, run 75mm, 100x30mm,  
120x50mm fixing points

Imballo in cartone, 10 pezzi

Packing in carton box, 10 pieces

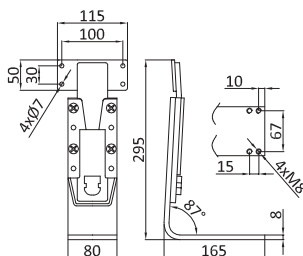
**LRM067PNRS**

Codice / Code      Colore / Color

**LRM067PNRS**      Nero / Black

Lama regolabile in altezza, corsa 75mm, fissaggio  
100x30x30mm

Height adjustable back bar, run 75mm, 100x30x30mm fixing  
points

Imballo in cartone, 10 pezzi

Packing in carton box, 10 pieces

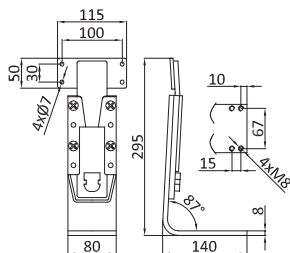
**LRM068PNRS**

Codice / Code      Colore / Color

**LRM068PNRS**      Nero / Black

Lama regolabile in altezza, corsa 75mm, fissaggio  
100x30x30mm

Height adjustable back bar, run 75mm, 100x30x30mm fixing  
points

Imballo in cartone, 10 pezzi

Packing in carton box, 10 pieces

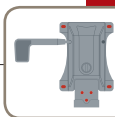

**LRM053PNRS**

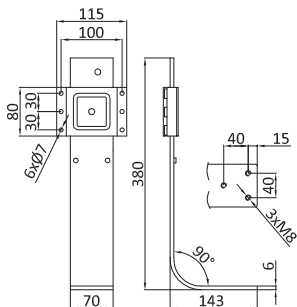

Codice / Code Colore / Color

**LRM053PNRS** Nero / Black

Lama regolabile in altezza, corsa 75mm, fissaggio 100x30x30mm  
 Height adjustable back bar, run 75mm, 100x30x30mm fixing points

Imballo in cartone, 10 pezzi  
 Packing in carton box, 10 pieces

**LRM054PNRS**

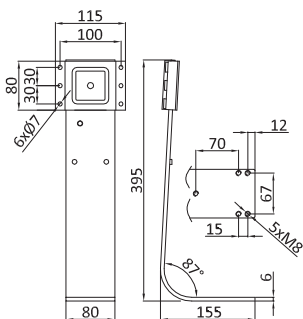

Codice / Code Colore / Color

**LRM054PNRS** Nero / Black

Lama regolabile in altezza, corsa 75mm, fissaggio 100x30x30mm  
 Height adjustable back bar, run 75mm, 100x30x30mm fixing points

Imballo in cartone, 10 pezzi  
 Packing in carton box, 10 pieces

**LRM059PNRS**

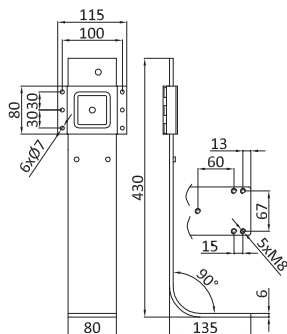

Codice / Code Colore / Color

**LRM059PNRS** Nero / Black

Lama regolabile in altezza, corsa 75mm, fissaggio 100x30x30mm  
 Height adjustable back bar, run 70mm, 100x30x30mm fixing points

Imballo in cartone, 10 pezzi  
 Packing in carton box, 10 pieces

Lame up & down / Up & down back bars

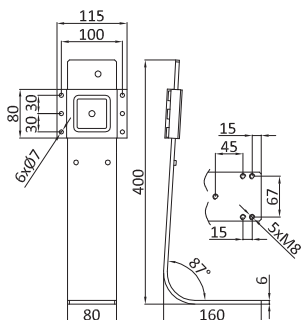
**LRM064PNRS**

Codice / Code      Colore / Color

**LRM064PNRS**      Nero / Black

Lama regolabile in altezza, corsa 55mm, fissaggio  
100x30x30mm

Height adjustable back bar, run 55mm, 100x30x30mm fixing  
points

Imballo in cartone, 10 pezzi

Packing in carton box, 10 pieces

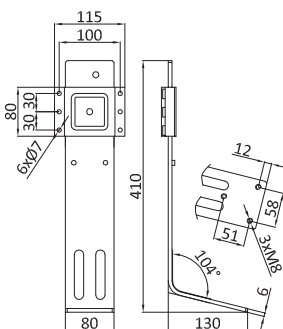
**LRM071PNR**

Codice / Code      Colore / Color

**LRM071PNR**      Nero / Black

Lama regolabile in altezza, corsa 75mm, fissaggio  
100x30x30mm

Height adjustable back bar, run 75mm, 100x30x30mm fixing  
points

Imballo in cartone, 8 pezzi

Packing in carton box, 8 pieces

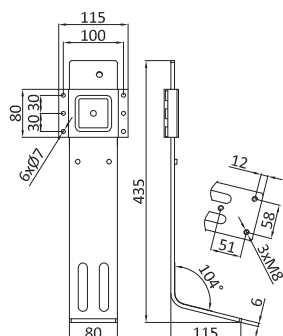
**LRM072PNR**

Codice / Code      Colore / Color

**LRM072PNR**      Nero / Black

Lama regolabile in altezza per meccanica TURTLE,  
corsa 75mm, fissaggio 100x30x30mm, nera

Height adjustable back bar for TURTLE mechanism, run 75mm,  
100x30x30mm fixing points, black

Imballo in cartone, 8 pezzi

Packing in carton box, 8 pieces

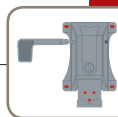

**LRM073PNR**

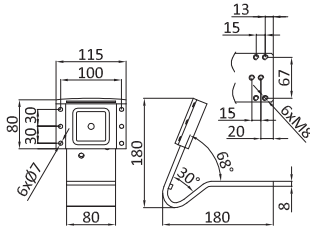

Codice / Code Colore / Color

**LRM073PNR** Nero / Black

Lama regolabile in altezza ALICIA, corsa 60mm, fissaggio 100x30x30mm  
 ALICIA height adjustable back bar, run 60mm, 100x30x30mm fixing points

Imballo in cartone, 10 pezzi  
 Packing in carton box, 10 pieces

**LRM074PNR**

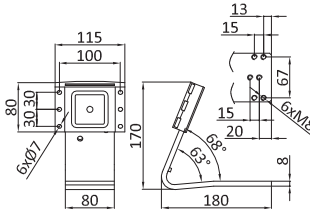

Codice / Code Colore / Color

**LRM074PNR** Nero / Black

Lama regolabile in altezza, corsa 60mm, fissaggio 100x30x30mm  
 Height adjustable back bar, run 60mm, 100x30x30mm fixing points

Imballo in cartone, 10 pezzi  
 Packing in carton box, 10 pieces

**LRM083PNRS**

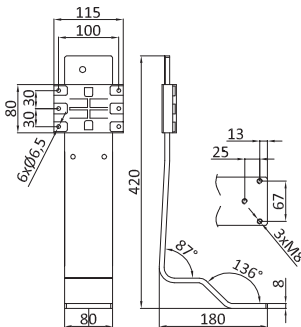

Codice / Code Colore / Color

**LRM083PNRS** Nero / Black

Lama regolabile in altezza, corsa 75mm, fissaggio 100x30x30mm  
 Height adjustable back bar, run 75mm, 100x30x30mm fixing points

Imballo in cartone, 7 pezzi  
 Packing in carton box, 7 pieces

Lame up & down / Up & down back bars

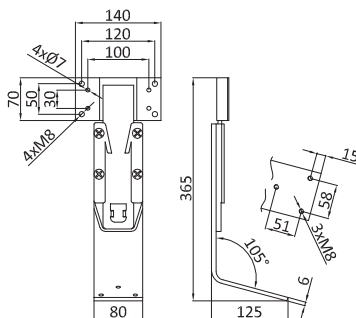
**LRM084ENR**

Codice / Code      Colore / Color

**LRM084ENR**      Nero / Black

Lama regolabile in altezza per meccanica TURTLE, corsa 75mm, fissaggio 100x30mm, 120x50mm  
*Height adjustable back bar for TURTLE mechanism, run 75mm, 100x30mm, 120x50mm fixing points*

Imballo in cartone, 10 pezzi  
*Packing in carton box, 10 pieces*

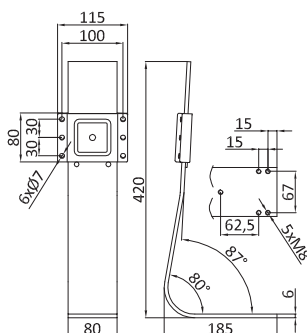
**LRM087PNR**

Codice / Code      Colore / Color

**LRM087PNR**      Nero / Black

Lama regolabile in altezza, corsa 75mm, fissaggio 100x30x30mm  
*Height adjustable back bar, run 75mm, 100x30x30mm fixing points*

Imballo in cartone, 10 pezzi  
*Packing in carton box, 10 pieces*

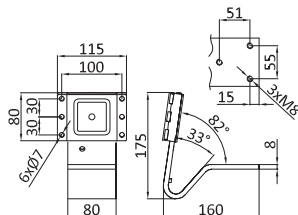
**LRM089PNR**

Codice / Code      Colore / Color

**LRM089PNR**      Nero / Black

Lama regolabile in altezza ALICIA per meccanica TURTLE, corsa 60mm, fissaggio 100x30x30mm  
*ALICIA height adjustable back bar for TURTLE mechanism, run 60mm, 100x30x30mm fixing points*

Imballo in cartone, 10 pezzi  
*Packing in carton box, 10 pieces*

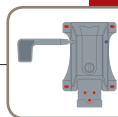

**LRM092PNR**

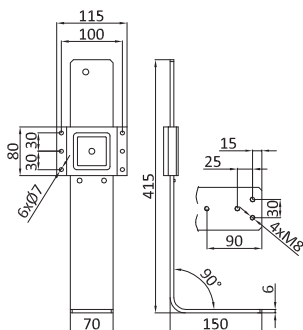

Codice / Code Colore / Color

**LRM092PNR** Nero / Black

Lama regolabile in altezza per meccanica RHINO, corsa 75mm, fissaggio 100x30x30mm  
 Height adjustable back bar for RHINO mechanism, run 75mm, 100x30x30mm fixing points

Imballo in cartone, 10 pezzi  
 Packing in carton box, 10 pieces

**LRM101PNRS**

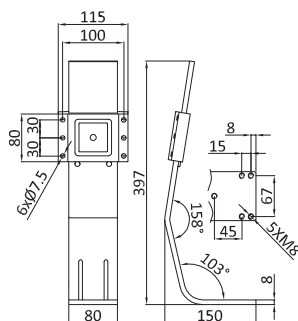

Codice / Code Colore / Color

**LRM101PNRS** Nero / Black

Lama regolabile in altezza KIND operativa, corsa 75mm, fissaggio 100x30x30mm  
 KIND task chair height adjustable back bar, run 75mm, 100x30x30mm fixing points

Imballo in cartone, 8 pezzi  
 Packing in carton box, 8 pieces

**LRM102PNRS**

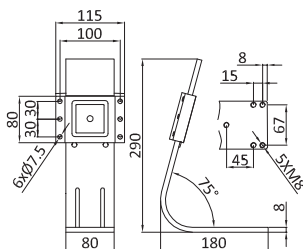

Codice / Code Colore / Color

**LRM102PNRS** Nero / Black

Lama regolabile in altezza KIND direzionale, corsa 60mm, fissaggio 100x30x30mm  
 KIND managerial height adjustable back bar, run 60mm, 100x30x30mm fixing points

Imballo in cartone, 10 pezzi  
 Packing in carton box, 10 pieces

Lame up & down / Up & down back bars

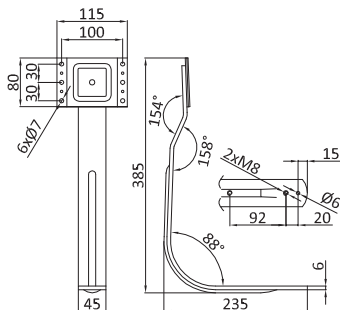
**LMM003INR**

Codice / Code      Colore / Color

**LMM003INR**      Nero / Black

Lama fissa, larghezza 45mm, fissaggio 100x30x30mm  
*Fixed back bar, width 45mm, 100x30x30mm fixing points*

Pallet, 10 pezzi  
*Pallet, 10 pieces*

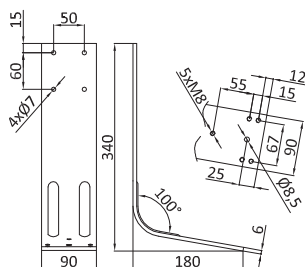
**LMM011CNR**

Codice / Code      Colore / Color

**LMM011CNR**      Nero / Black

Lama fissa, larghezza 90mm, fissaggio 50x60mm  
*Fixed back bar, width 90mm, 50x60mm fixing points*

Imballo in cartone, 10 pezzi  
*Packing in carton box, 10 pieces*

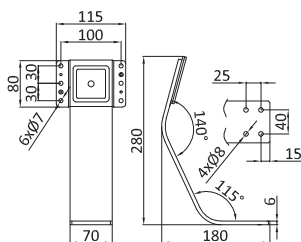
**LMM027PNR**

Codice / Code      Colore / Color

**LMM027PNR**      Nero / Black

Lama fissa, larghezza 70mm, fissaggio 100x30x30mm  
*Fixed back bar, width 70mm, 100x30x30mm fixing points*

Imballo in cartone, 15 pezzi  
*Packing in carton box, 15 pieces*

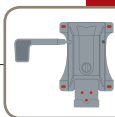

**LMM051PNR**

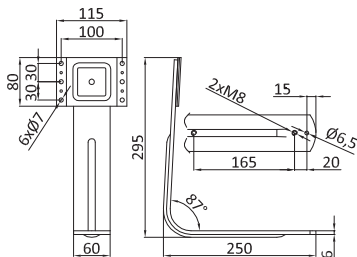

Codice / Code Colore / Color

**LMM051PNR** Nero / Black

Lama fissa, larghezza 60mm, fissaggio 100x30x30mm  
Fixed back bar, width 60mm, 100x30x30mm fixing points

Imballo in cartone, 10 pezzi  
Packaging in carton box, 10 pieces

**LMM065PNR**

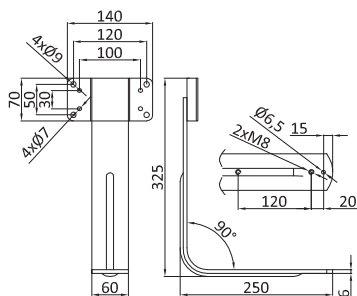

Codice / Code Colore / Color

**LMM065PNR** Nero / Black

Lama fissa, larghezza 60mm, fissaggio 100x30mm, 120x50mm  
Fixed back bar, width 60mm, 100x30mm, 120x50mm fixing points

Pallet, 120 pezzi  
Pallet, 120 pieces

**LMM075PNR**

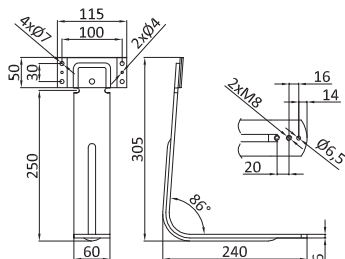

Codice / Code Colore / Color

**LMM075PNR** Nero / Black

Lama fissa, larghezza 60mm, fissaggio 100x30mm  
Fixed back bar, width 60mm, 100x30mm fixing points

Pallet, 10 pezzi  
Pallet, 10 pieces

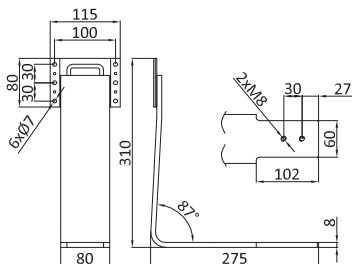
**LMM081PNR**

Codice / Code      Colore / Color

**LMM081PNR**      Nero / Black

Lama fissa, larghezza 60/80mm, fissaggio 100x30x30mm  
 Fixed back bar, width 60/80mm, 100x30x30mm fixing points

Pallet, 11 pezzi  
 Pallet, 11 pieces

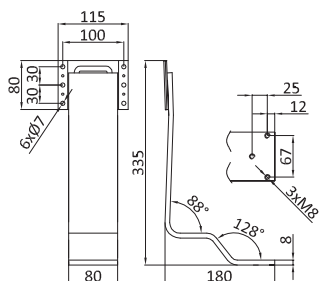
**LMM082PNR**

Codice / Code      Colore / Color

**LMM082PNR**      Nero / Black

Lama fissa, larghezza 80mm, fissaggio 100x30x30mm  
 Fixed back bar, width 80mm, 100x30x30mm fixing points

Pallet, 10 pezzi  
 Pallet, 10 pieces

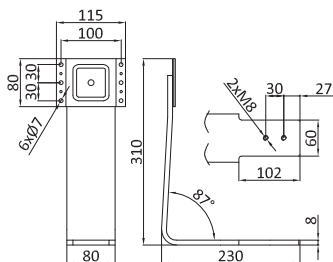
**LMM085PNR**

Codice / Code      Colore / Color

**LMM085PNR**      Nero / Black

Lama fissa, larghezza 60/80mm, fissaggio 100x30x30mm  
 Fixed back bar, width 60/80mm, 100x30x30mm fixing points

Pallet, 200 pezzi  
 Pallet, 200 pieces

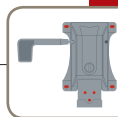

**LMM088PNR**

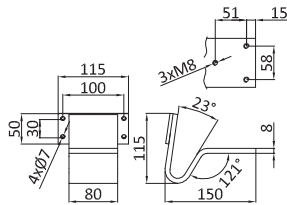

Codice / Code Colore / Color

**LMM088PNR** Nero / Black

Lama fissa ALICIA per meccanica TURTLE, fissaggio 100x30mm

ALICIA fixed back bar for TURTLE mechanism, 100x30mm fixing points

Pallet, 350 pezzi

Pallet, 350 pieces

**LMM0160FZ**

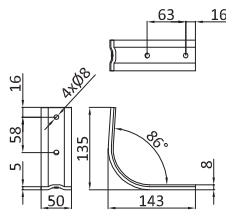

Codice / Code Colore / Color

**LMM0160FZ** Zincato / Zinc-plated

Lama fissa per schienale COMPACT, larghezza 50mm

COMPACT fixed back bar, width 50mm

Imballo in cartone, 50 pezzi

Packing in carton box, 50 pieces

**LMM054VNR**

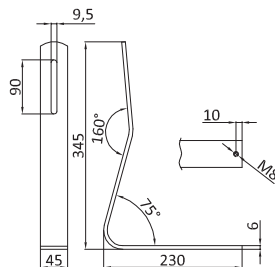

Codice / Code Colore / Color

**LMM054VNR** Nero / Black

Lama fissa, larghezza 45mm

Fixed back bar, width 45mm

Imballo in cartone, 20 pezzi

Packing in carton box, 20 pieces

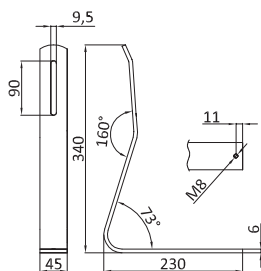
**LMM090VFC**

| Codice / Code | Colore / Color    |
|---------------|-------------------|
| LMM090VFC     | Cromato / Chromed |

Lama fissa REBECCA con feritoia  
*REBECCA fixed back bar with opening*

Imballo in cartone, 20 pezzi  
*Packing in carton box, 20 pieces*

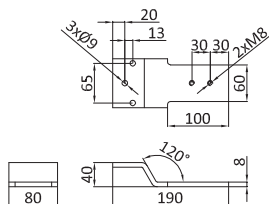
**LMM076JNR**

| Codice / Code | Colore / Color |
|---------------|----------------|
| LMM076JNR     | Nero / Black   |

Lama fissa, larghezza 60/80mm  
*Fixed back bar, width 60/80mm*

Imballo in cartone, 105 pezzi  
*Packing in carton box, 105 pieces*

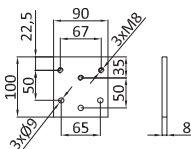
**LMM077KNR**

| Codice / Code | Colore / Color |
|---------------|----------------|
| LMM077KNR     | Nero / Black   |

Lama fissa piana 100x90mm  
*Flat fixed back bar 100x90mm*

Imballo in cartone, 50 pezzi  
*Packing in carton box, 50 pieces*

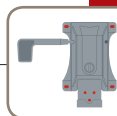

**LMM080PNR**

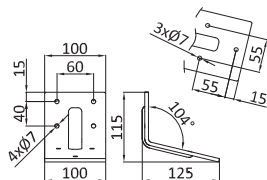

Codice / Code Colore / Color

**LMM080PNR** Nero / Black

Lama fissa per bracciolo VERTIGO, larghezza 100mm  
Fixed back bar for VERTIGO armrest, width 100mm

Imballo in cartone, 10 pezzi  
Packing in carton box, 10 pieces

**LMY064RRR**

Lame fisse / Fixed back bars

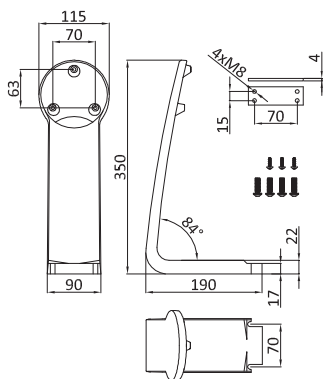

Codice / Code Colore / Color

**LMY064RRR** Nero / Black

Lama fissa ONDA in nylon, completa di piastrina e viti  
ONDA nylon fixed back bar, with plate and screws

Pallet, 52 pezzi  
Pallet, 52 pieces

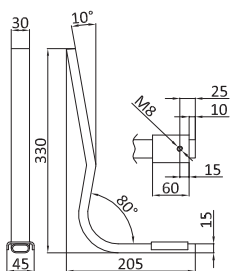

Codice / Code Colore / Color

**OVM011YNR** Nero / Black

Ovalina con cavalletto 30x15mm  
*Oval back bar with omega, 30x15mm*

Imballo in cartone, 30 pezzi  
*Packing in carton box, 30 pieces*

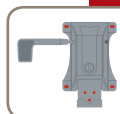



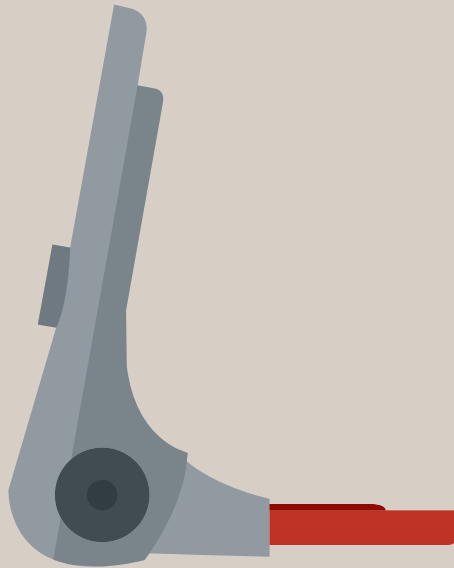

Contatti permanenti, aste e volantini  
*Permanent contacts, back bars and handwheels*

**CPMT58NR**

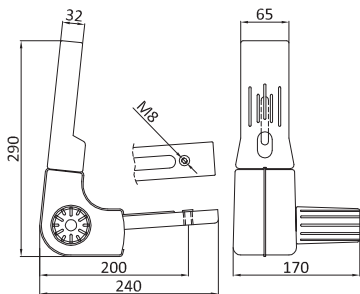

Codice / Code      Colore / Color

**CPMT58NR**      Nero / Black

Contatto permanente telescopico rigato, larghezza 65mm  
*Striped telescopic permanent contact, width 65mm*

Imballo in cartone, 15 pezzi  
*Packing in carton box, 15 pieces*

**Componenti opzionali / Optional components**

**ASM021ZFZ** Estensore a "T" curvato con staffa di fissaggio, interassi 80/100x30mm, zincato  
*"T" extension with integrated bracket, 80/100x30mm centre distance, zinc-plated*

Imballo in cartone, 50 pezzi  
*Packing in carton box, 50 pieces*

**VLP3C4NR** Volantino serie 300, A=Ø 50mm, B=M8x16mm, C=16mm, H=26mm, vite  
*Handwheel series 300, A=Ø 50mm, B=M8x16mm, C=16mm, H=26 mm, screw*

Imballo in cartone, 500 pezzi  
*Packing in carton box, 500 pieces*

**CPMU93NR**

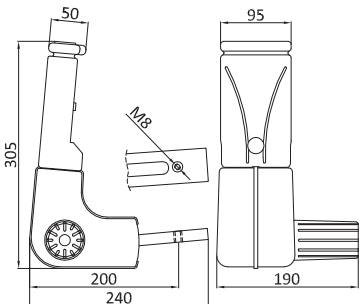

Codice / Code      Colore / Color

**CPMU93NR**      Nero / Black

Contatto permanente telescopico TULIP, larghezza 95mm  
*TULIP telescopic permanent contact, width 95mm*

Imballo in cartone, 10 pezzi  
*Packing in carton box, 10 pieces*

**Componenti opzionali / Optional components**

**ASM021ZFZ** Estensore a "T" curvato con staffa di fissaggio, interassi 80/100x30mm, zincato  
*"T" extension with integrated bracket, 80/100x30mm centre distance, zinc-plated*

Imballo in cartone, 50 pezzi  
*Packing in carton box, 50 pieces*

**VLP3C4NR** Volantino serie 300, A=Ø 50mm, B=M8x16mm, C=16mm, H=26mm, vite  
*Handwheel series 300, A=Ø 50mm, B=M8x16mm, C=16mm, H=26 mm, screw*

Imballo in cartone, 500 pezzi  
*Packing in carton box, 500 pieces*

Contatti permanenti / Permanent contacts

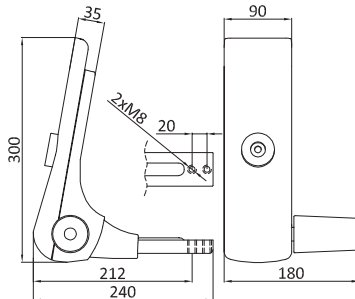

| Codice / Code | Colore / Color                  |
|---------------|---------------------------------|
| CPMF55NR      | Nero / Black                    |
| CPMF5513      | Grigio RAL 7036 / Grey RAL 7036 |

### Contatto permanente ECO-FULCRO, larghezza 90mm

ECO-FULCRO permanent contact, width 90mm

Imballo in cartone, 10 pezzi

Packing in carton box, 10 pieces

#### Componenti opzionali / Optional components

|           |  |  |
|-----------|--|--|
| ASM023ZFZ | Estensore JET con di staffa di fissaggio fissa, interassi 100x30x30mm, zincato<br>JET extension with fixed bracket, 100x30x30mm centre distance, zinc-plated | Imballo in cartone, 60 pezzi<br>Packing in carton box, 60 pieces   |
| ASM027ZFZ | Estensore JET con di staffa di fissaggio fissa, interassi 100x30mm, zincato<br>JET extension with fixed bracket, 100x30mm centre distance, zinc-plated       | Imballo in cartone, 60 pezzi<br>Packing in carton box, 60 pieces   |
| ASM031ZFZ | Estensore JET con staffa di fissaggio fissa, interassi 80/100x30mm, zincato<br>JET extension with fixed bracket, 80/100x30mm centre distance, zinc-plated    | Imballo in cartone, 50 pezzi<br>Packing in carton box, 50 pieces   |
| VLP3C2NRL | Volantino serie 300 Liscio, A=Ø 50mm, B=M8x16mm, C=8mm, H=26mm, vite<br>Handwheel smooth series 300, A=Ø 50mm, B=M8x16mm, C=8mm, H=26 mm, screw              | Imballo in cartone, 500 pezzi<br>Packing in carton box, 500 pieces |
| VLP3C213L | Volantino serie 300 Liscio, A=Ø 50mm, B=M8x16mm, C=8mm, H=26mm, vite<br>Handwheel smooth series 300, A=Ø50mm, B=M8x16mm, C=8mm, H=26 mm, screw               | Imballo in cartone, 500 pezzi<br>Packing in carton box, 500 pieces |

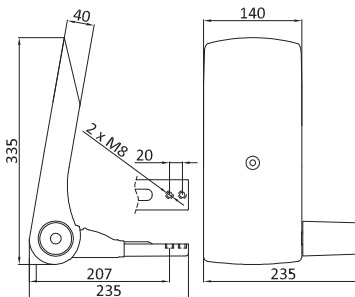

| Codice / Code | Colore / Color |
|---------------|----------------|
| CPMN58NR      | Nero / Black   |

### Contatto permanente ECO-NOTA, larghezza 140mm

ECO-NOTA permanent contact, width 140mm

Imballo in cartone, 8 pezzi

Packing in carton box, 8 pieces

#### Componenti opzionali / Optional components

|           |  |  |
|-----------|--|--|
| ASM023ZFZ | Estensore JET con di staffa di fissaggio fissa, interassi 100x30x30mm, zincato<br>JET extension with fixed bracket, 100x30x30mm centre distance, zinc-plated | Imballo in cartone, 60 pezzi<br>Packing in carton box, 60 pieces   |
| ASM027ZFZ | Estensore JET con di staffa di fissaggio fissa, interassi 100x30mm, zincato<br>JET extension with fixed bracket, 100x30mm centre distance, zinc-plated       | Imballo in cartone, 60 pezzi<br>Packing in carton box, 60 pieces   |
| ASM031ZFZ | Estensore JET con staffa di fissaggio fissa, interassi 80/100x30mm, zincato<br>JET extension with fixed bracket, 80/100x30mm centre distance, zinc-plated    | Imballo in cartone, 50 pezzi<br>Packing in carton box, 50 pieces   |
| VLP3C4NRL | Volantino serie 300 Liscio, A=Ø 50mm, B=M8x16mm, C=16mm, H=26mm, vite<br>Handwheel smooth series 300, A=Ø50mm, B=M8x16mm, C=16mm, H=26 mm screw              | Imballo in cartone, 500 pezzi<br>Packing in carton box, 500 pieces |



**CPMT58NRLF**

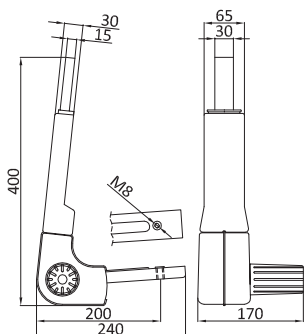

Codice / Code Colore / Color

**CPMT58NRLF** Nero / Black

Contatto permanente telescopico liscio fisso, larghezza 65mm

*Fixed smooth telescopic permanent contact, width 65mm*

Imballo in cartone, 12 pezzi

*Packing in carton box, 12 pieces*

**CPMF05**

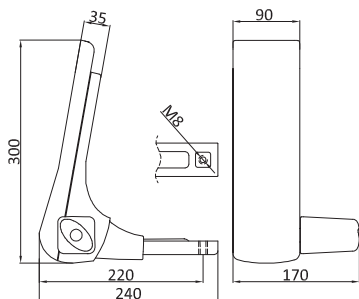

Codice / Code Colore / Color

**CPMF05NR** Nero / Black

**CPMF0513** Grigio RAL 7036 / Grey RAL 7036

Contatto permanente FULCRO, larghezza 90mm

*FULCRO permanent contact, width 90mm*

Imballo in cartone, 12 pezzi

*Packing in carton box, 12 pieces*

**Componenti opzionali / Optional components**

ASM026TFZ Estensore a "T" up&down curvato con staffa di fissaggio fissa, interassi 80/100x30mm, zincato  
 Imballo in cartone, 60 pezzi  
*Packing in carton box, 60 pieces*  
 Up-down "T" extension with fixed bracket, 80/100x30mm centre distance, zinc-plated

**CPMN08NR**

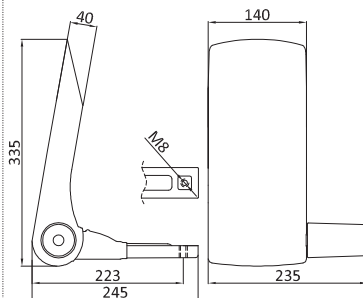

Codice / Code Colore / Color

**CPMN08NR** Nero / Black

Contatto permanente NOTA, larghezza 140mm

*NOTA permanent contact, width 140mm*

Imballo in cartone, 10 pezzi

*Packing in carton box, 10 pieces*

**Componenti opzionali / Optional components**

ASM026TFZ Estensore a "T" up&down curvato con staffa di fissaggio fissa, interassi 80/100x30mm, zincato  
 Imballo in cartone, 60 pezzi  
*Packing in carton box, 60 pieces*  
 Up-down "T" extension with fixed bracket, 80/100x30mm centre distance, zinc-plated

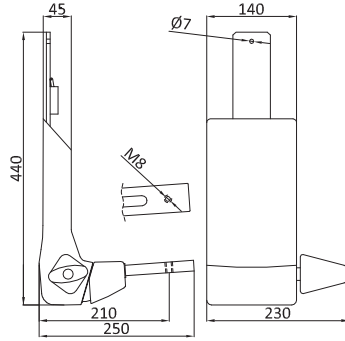
**CPMQ05NR**

| Codice / Code    | Colore / Color |
|------------------|----------------|
| <b>CPMQ05NR</b>  | Nero / Black   |
| <b>LRM052PNR</b> | Nero / Black   |

Contatto permanente QUATTRO up&down, larghezza 140mm  
*QUATTRO up&down permanent contact, width 140mm*

Imballo in cartone, 9 pezzi  
*Packing in carton box, 9 pieces*

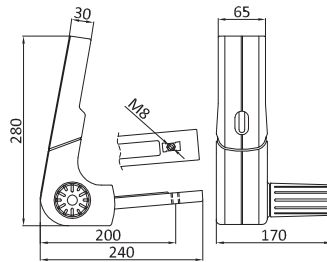
**CPMT09NRP**

| Codice / Code    | Colore / Color |
|------------------|----------------|
| <b>CPMT09NRP</b> | Nero / Black   |

Contatto permanente telescopico modello Y con protezione,  
 larghezza 65mm

*Y telescopic permanent contact with cover, width 65mm*

Imballo in cartone, 12 pezzi  
*Packing in carton box, 12 pieces*

**Componenti opzionali / Optional components**

|                  |  |   |
|------------------|--|---|
| <b>ASM019ZFZ</b> | Estensore a "T" curvato con staffa di fissaggio, interassi 80/100x30mm, zincato<br>"T" j-bar with integrated bracket, 80/100x30mm centre distance, zinc-plated | Imballo in cartone, 48 pezzi<br><i>Packing in carton box, 48 pieces</i> |
|------------------|--|---|

|                 |   |   |
|-----------------|---|---|
| <b>VLP3C4NR</b> | Volantino serie 300, A=Ø 50mm, B=M8x16mm, C=16mm, H=26mm, vite<br>Handwheel series 300, A=Ø 50mm, B=M8x16mm, C=16mm, H=26 mm, screw | Imballo in cartone, 500 pezzi<br><i>Packing in carton box, 500 pieces</i> |
|-----------------|---|---|



**ASM019ZFZ**

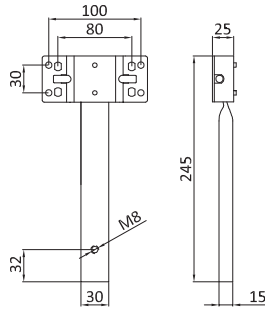

| Codice / Code    | Colore / Color        |
|------------------|-----------------------|
| <b>ASM019ZFZ</b> | Zincato / Zinc-plated |

Estensore a "T" curvato con staffa di fissaggio, interassi 80/100x30mm  
 "T" j-bar with integrated bracket, 80/100x30mm centre distance

Imballo in cartone, 48 pezzi  
 Packing in carton box, 48 pieces

**ASM021ZFZ**

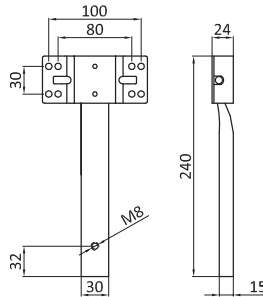

| Codice / Code    | Colore / Color        |
|------------------|-----------------------|
| <b>ASM021ZFZ</b> | Zincato / Zinc-plated |

Estensore a "T" curvato con staffa di fissaggio, interassi 80/100x30mm  
 "T" extension with integrated bracket, 80/100x30mm centre distance

Imballo in cartone, 50 pezzi  
 Packing in carton box, 50 pieces

**ASM023ZFZ**

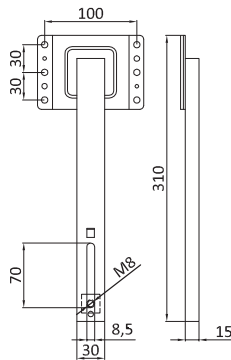

| Codice / Code    | Colore / Color        |
|------------------|-----------------------|
| <b>ASM023ZFZ</b> | Zincato / Zinc-plated |

Estensore JET con di staffa di fissaggio fissa, interassi 100x30x30mm  
 JET extension with fixed bracket, 100x30x30mm centre distance

Imballo in cartone, 60 pezzi  
 Packing in carton box, 60 pieces

**ASM027ZFZ**

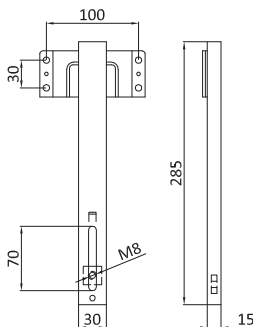

| Codice / Code    | Colore / Color        |
|------------------|-----------------------|
| <b>ASM027ZFZ</b> | Zincato / Zinc-plated |

Estensore JET con di staffa di fissaggio fissa, interassi 100x30mm  
 JET extension with fixed bracket, 100x30mm centre distance

Imballo in cartone, 60 pezzi  
 Packing in carton box, 60 pieces

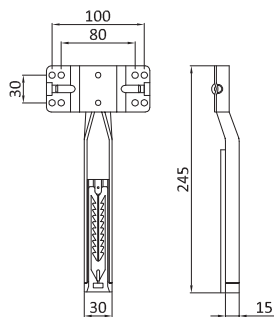
**ASM026TFZ**

Codice / Code      Colore / Color  
**ASM026TFZ**      Zincato / Zinc-plated

Estensore a "T" up&down curvato con staffa di fissaggio fissa, interassi 80/100x30mm  
*Up-down "T" extension with fixed bracket, 80/100x30mm centre distance*

Imballo in cartone, 60 pezzi  
*Packing in carton box, 60 pieces*

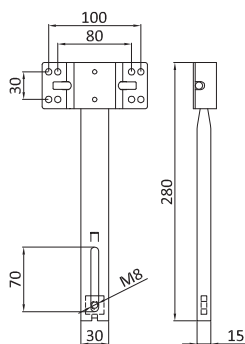
**ASM031ZFZ**

Codice / Code      Colore / Color  
**ASM031ZFZ**      Zincato / Zinc-plated

Estensore JET con staffa di fissaggio fissa, interassi 80/100x30mm  
*JET extension with fixed bracket, 80/100x30mm centre distance*

Imballo in cartone, 50 pezzi  
*Packing in carton box, 50 pieces*

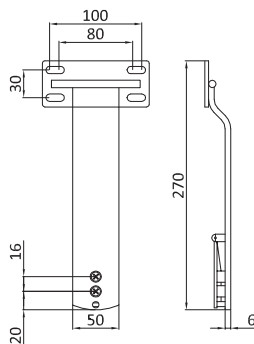
**ASM029TNR**

Codice / Code      Colore / Color  
**ASM029TNR**      Nero / Black

Estensore JET con di staffa di fissaggio fissa, interassi 100x30mm  
*"T" extension with integrated bracket for IBRA mechanism, 80/100x30mm centre distance*

Imballo in cartone, 20 pezzi  
*Packing in carton box, 20 pieces*

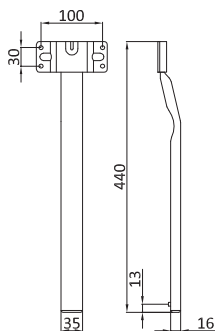
**ASM037PNR**

Codice / Code      Colore / Color  
**ASM037PNR**      Nero / Black

Estensore a "T" per meccanica PROXY con staffa di fissaggio, interassi 100x30mm  
*"T" extension for PROXY mechanism with welded plate, 100x30mm centre distance*

Imballo in cartone, 30 pezzi  
*Packing in carton box, 30 pieces*



**ASM020TNR**

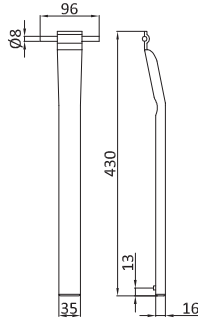

Codice / Code Colore / Color

**ASM020TNR** Nero / Black

Estensore a "T" per meccanica PROXY  
 "T" extension for PROXY mechanism

Imballo in cartone, 50 pezzi  
 Packing in carton box, 50 pieces

**ASM038PNR**

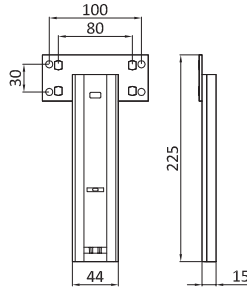

Codice / Code Colore / Color

**ASM038PNR** Nero / Black

Estensore a "T" per meccanica B3 con staffa di fissaggio,  
 interassi 80/100x30mm  
 T back-bar with welded plate for B3 mech, 80/100x30mm  
 fixing points

Imballo in cartone, 40 pezzi  
 Packing in carton box, 40 pieces

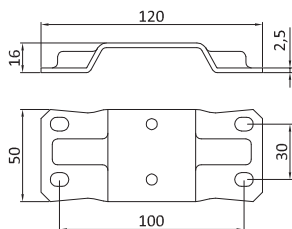
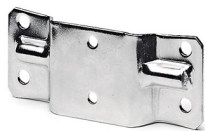
**TSM001AFZ**

| Codice / Code    | Colore / Color        |
|------------------|-----------------------|
| <b>TSM001AFZ</b> | Zincato / Zinc-plated |

Staffa fissaggio schienale per asta a "T", interasse 100x30mm  
*Seatback bracket, 100x30mm center-distance*

Imballo in cartone, 100 pezzi  
*Packing in carton box, 100 pieces*

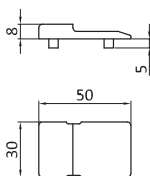
**MLP001NR**

| Codice / Code   | Colore / Color |
|-----------------|----------------|
| <b>MLP001NR</b> | Nero / Black   |

Gommino per staffa fissaggio schienale  
*Rubber tip for back fixing bracket*

Imballo in sacco, 100 pezzi  
*Packing in bag, 100 pieces*

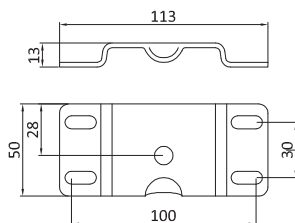
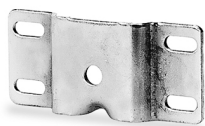
**TSM002BFZ**

| Codice / Code    | Colore / Color        |
|------------------|-----------------------|
| <b>TSM002BFZ</b> | Zincato / Zinc-plated |

Staffa fissaggio schienale liscia, interasse 80/100x30mm  
*Seatback bracket, 80x30mm, 100x30mm center distance*

Imballo in cartone, 100 pezzi  
*Packing in carton box, 100 pieces*

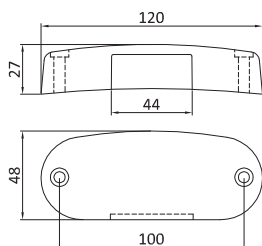
**SNP001FNR**

| Codice / Code    | Colore / Color |
|------------------|----------------|
| <b>SNP001FNR</b> | Nero / Black   |

Porta ovalina  
*Oval back bracket holder*

Imballo in cartone, 300 pezzi  
*Packing in carton box, 300 pieces*



**SNM004FNR**

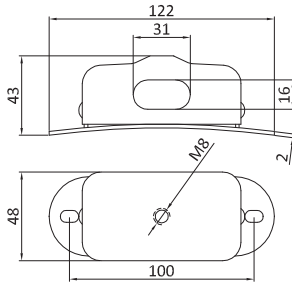

Codice / Code Colore / Color

**SNM004FNR** Nero / Black

Snodo saponetta per ovale  
Joint for oval back bar

Imballo in cartone, 125 pezzi  
Packing in carton box, 125 pieces

**SNM002FFZ**

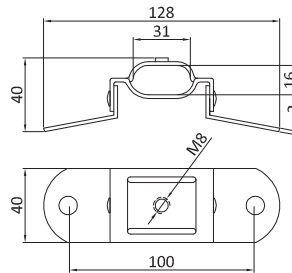

Codice / Code Colore / Color

**SNM002FFZ** Zincato / Zinc-plated

Snodo economico per ovale  
Economic joint for oval back bar

Imballo in cartone, 250 pezzi  
Packing in carton box, 250 pieces

**SNM005FNR**

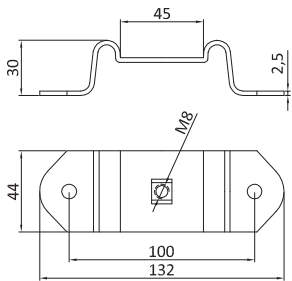

Codice / Code Colore / Color

**SNM005FNR** Nero / Black

Snodo per lama fissa  
Joint for fixed back bar

Imballo in cartone, 150 pezzi  
Packing in carton box, 150 pieces

**SNM010FFC**

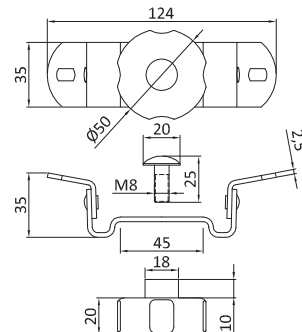

Codice / Code Colore / Color

**SNM010FFC** Cromato / Chromed

Snodo mobile con volantino per lama fissa  
Movable joint with handwheel for fixed back bar

Imballo in cartone, 60 pezzi  
Packing in carton box, 60 pieces

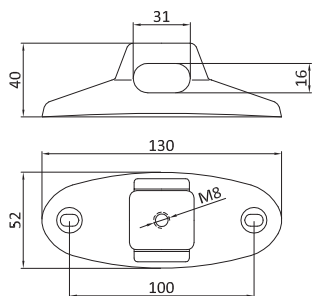

Codice / Code Colore / Color

**SNY008FNR** Nero / Black

**Snodo per ovalina in nylon**  
*Joint for oval back bracket, nylon*

**Imballo in sacco, 200 pezzi**  
*Packing in bag, 200 pieces*



**VOLANTINO 000 (HANDWHEEL 000)**

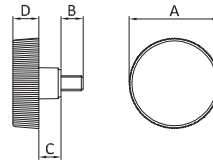

| Codice / Code | Descrizione / Description  | Imballo / Packaging  | A  | B     | C  | D  |
|---------------|--|--|----|-------|----|----|
| VLP0B4NR      | Volantino serie 000, A=∅ 50mm, B=M8x12mm, C=12mm, H=14mm, vite<br>Handwheel series 000, A=∅ 50mm, B=M8x12mm, C=12mm, H=14mm, screw | Imballo in cartone, 1000 pezzi<br>Packing in carton box, 1000 pieces | 50 | M8x12 | 12 | 14 |

**VOLANTINO 300 (HANDWHEEL 300)**

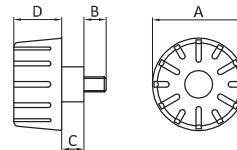

| Codice / Code | Descrizione / Description  | Imballo / Packaging  | A  | B     | C  | D  |
|---------------|--|--|----|-------|----|----|
| VLP3B1NR      | Volantino serie 300, A=∅ 50mm, B=M8x12mm, C=0mm, H=26mm, vite<br>Handwheel series 300, A=∅ 50mm, B=M8x12mm, C=0mm, H=26mm, screw   | Imballo in cartone, 600 pezzi<br>Packing in carton box, 600 pieces   | 50 | M8x12 | 0  | 26 |
| VLP3B4NR      | Volantino serie 300, A=∅ 50mm, B=M8x12mm, C=6mm, H=26mm, vite<br>Handwheel series 300, A=∅ 50mm, B=M8x12mm, C=6mm, H=26mm, screw   | Imballo in cartone, 1000 pezzi<br>Packing in carton box, 1000 pieces | 50 | M8x12 | 12 | 26 |
| VLP3C4NR      | Volantino serie 300, A=∅ 50mm, B=M8x16mm, C=16mm, H=26mm, vite<br>Handwheel series 300, A=∅ 50mm, B=M8x16mm, C=16mm, H=26mm, screw | Imballo in cartone, 500 pezzi<br>Packing in carton box, 500 pieces   | 50 | M8x16 | 16 | 26 |
| VLP3E3NR      | Volantino serie 300, A=∅ 50mm, B=M8x25mm, C=12mm, H=26mm, vite<br>Handwheel series 300, A=∅ 50mm, B=M8x25mm, C=12mm, H=26mm, screw | Imballo in cartone, 500 pezzi<br>Packing in carton box, 500 pieces   | 50 | M8x25 | 12 | 26 |
| VLP3E313      | Volantino serie 300, A=∅ 50mm, B=M8x25mm, C=12mm, H=26mm, vite<br>Handwheel series 300, A=∅ 50mm, B=M8x25mm, C=12mm, H=26mm, screw | Imballo in cartone, 500 pezzi<br>Packing in carton box, 500 pieces   | 50 | M8x25 | 12 | 26 |
| VLP3F5NR      | Volantino serie 300, A=∅ 50mm, B=M8x30mm, C=12mm, H=26mm, vite<br>Handwheel series 300, A=∅ 50mm, B=M8x30mm, C=12mm, H=26mm, screw | Imballo in cartone, 500 pezzi<br>Packing in carton box, 500 pieces   | 50 | M8x30 | 12 | 26 |

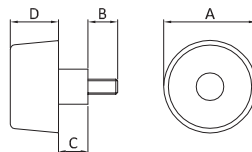
**VOLANTINO 300 LISCIO (HANDWHEEL 300 SMOOTH)**

| Codice / Code | Descrizione / Description   | Imballo / Packaging  | A  | B     | C  | D  |
|---------------|---|--|----|-------|----|----|
| VLP3C2NRL     | Volantino serie 300 Liscio, A=Ø 50mm, B=M8x16mm, C=8mm, H=26mm, vite<br>Handwheel smooth series 300, A=Ø 50mm, B=M8x16mm, C=8mm, H=26 mm, screw   | Imballo in cartone, 500 pezzi<br>Packing in carton box, 500 pieces | 50 | M8x16 | 8  | 26 |
| VLP3C213L     | Volantino serie 300 Liscio, A=Ø 50mm, B=M8x16mm, C=8mm, H=26mm, vite<br>Handwheel smooth series 300, A=Ø50mm, B=M8x16mm, C=8mm, H=26 mm, screw    | Imballo in cartone, 500 pezzi<br>Packing in carton box, 500 pieces | 50 | M8x16 | 8  | 26 |
| VLP3C4NRL     | Volantino serie 300 Liscio, A=Ø 50mm, B=M8x16mm, C=16mm, H=26mm, vite<br>Handwheel smooth series 300, A=Ø50mm, B=M8x16mm, C=16mm, H=26 mm screw   | Imballo in cartone, 500 pezzi<br>Packing in carton box, 500 pieces | 50 | M8x16 | 16 | 26 |
| VLP3E3NRL     | Volantino serie 300 Liscio, A=Ø 50mm, B=M8x25mm, C=12mm, H=26mm, vite<br>Handwheel smooth series 300, A=Ø 50mm, B=M8x25mm, C=12mm, H=26 mm, screw | Imballo in cartone, 500 pezzi<br>Packing in carton box, 500 pieces | 50 | M8x25 | 12 | 26 |

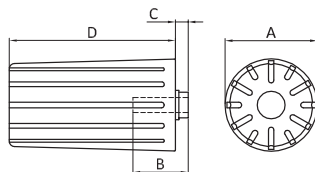
**VOLANTINO 500 (HANDWHEEL 500)**

| Codice / Code | Descrizione / Description  | Imballo / Packaging  | A  | B     | C   | D  |
|---------------|--|--|----|-------|-----|----|
| VLP5A0NR      | Volantino serie 500, A=Ø 50mm, B=M8x30mm, C=2mm, H=90mm, bussola DS 5<br>Handwheel series 500, A=Ø 50mm, B=M8x30mm, C=2mm, H=90mm, bolt DS 5 | Imballo in cartone, 200 pezzi<br>Packing in carton box, 200 pieces | 50 | M8x30 | 2+5 | 90 |



**VOLANTINO Q. (HANDWHEEL Q.)**

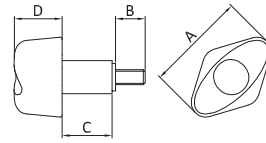

| Codice / Code | Descrizione / Description  | Imballo / Packaging  | A  | B     | C  | D  |
|---------------|--|--|----|-------|----|----|
| VLPQCCNR      | Volantino serie Q, A=Ø 55mm, B=M8x16mm, C=27mm,<br>H=26mm, vite R<br>Handwheel series Q, A=Ø 55mm, B=M8x16mm, C=27mm,<br>H=26mm, screw R | Imballo in cartone, 600 pezzi<br>Packing in carton box, 600 pieces | 55 | M8x16 | 27 | 26 |



Soffietti e coprilama  
*Bellows and back-bar covers*

**QUATTRO**

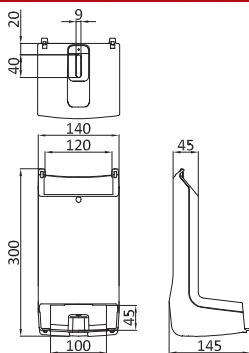

Codice / Code      Colore / Color

**CLP010NR**      Nero  
Black

Coprilama QUATTRO, larghezza 140mm  
QUATTRO back bar cover, width 140mm

Imballo in cartone, 18 pezzi  
Packing in carton box, 18 pieces

**CHAT**

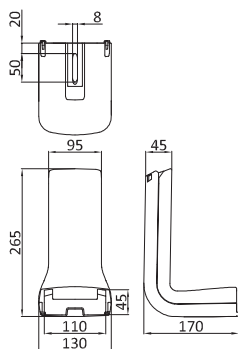

Codice / Code      Colore / Color

**CLP011NR**      Nero  
Black

Coprilama CHAT, larghezza 95/130mm  
CHAT back bar cover, width 95/130mm

Imballo in cartone, 28 pezzi  
Packing in carton box, 28 pieces

**TELA**

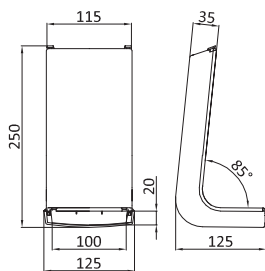

Codice / Code      Colore / Color

**CLP015ANR**      Nero  
Black

Coprilama TELA, larghezza 115/125mm  
TELA back back cover, width 115/125mm

Imballo in cartone, 36 pezzi  
Packing in carton box, 36 pieces

**KIMBERLY**

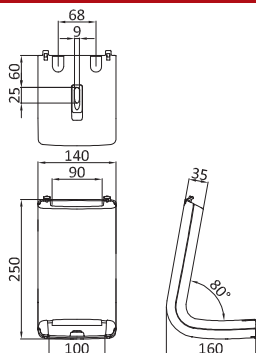

Codice / Code      Colore / Color

**CLP016NR**      Nero  
Black

Coprilama KIMBERLY, larghezza 140mm  
KIMBERLY back bar cover, width 140mm

Imballo in cartone, 27 pezzi  
Packing in carton box, 27 pieces

## KIND

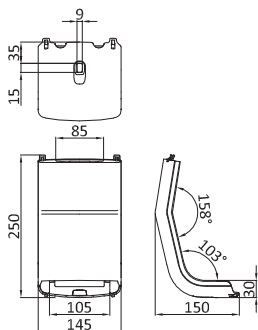

Codice / Code      Colore / Color

**CLP018NR**      Nero  
Black

Coprilama KIND operativa, larghezza 145mm  
KIND task chair back bar cover, width 145mm

Imballo in cartone, 20 pezzi  
Packing in carton box, 20 pieces

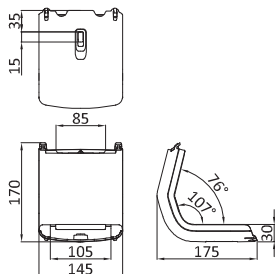

Codice / Code      Colore / Color

**CLP019NR**      Nero  
Black

Coprilama KIND direzionale, larghezza 145mm  
KIND managerial back bar cover, width 145mm

Imballo in cartone, 30 pezzi  
Packing in carton box, 30 pieces

## EXAGONUS

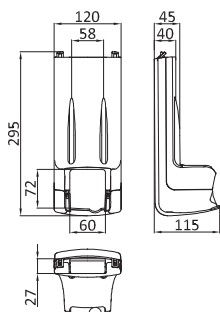

Codice / Code      Colore / Color

**CLP022NR**      Nero  
Black

Coprilama EXAGONUS, larghezza 60mm  
EXAGONUS back bar cover, width 60mm

Imballo in cartone, 20 pezzi  
Packing in carton box, 20 pieces



**OVALINA**

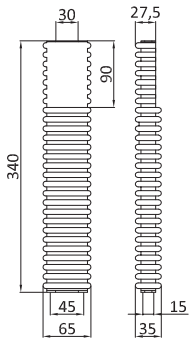

Codice / Code Colore / Color

**SFE004ANR** Nero  
Black

Soffietto per ovalina/lama, larghezza 65mm  
Bellow for oval/flat back bar, width 65mm

Imballo in sacco, 150 pezzi  
Packing in bag, 150 pieces

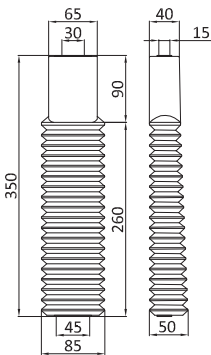

Codice / Code Colore / Color

**SFE015ANR** Nero  
Black

Soffietto per ovalina testa stretta  
Narrow head bellow for oval back bar

Imballo in sacco, 130 pezzi  
Packing in bag, 130 pieces

**TULIP**

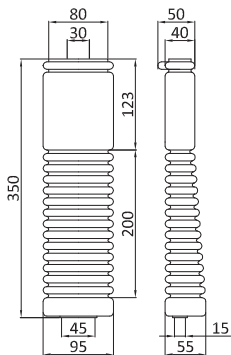

Codice / Code Colore / Color

**SFE011ANR** Nero  
Black

Soffietto TULIP corto per ovalina  
Short bellow "TULIP" for oval back bar

Imballo in sacco, 90 pezzi  
Packing in bag, 90 pieces

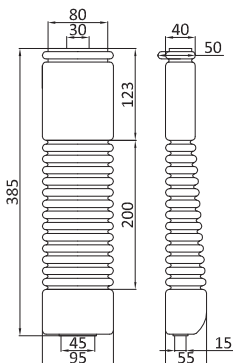

Codice / Code Colore / Color

**SFE012ANR** Nero  
Black

Soffietto TULIP lungo per ovalina  
TULIP long bellow for oval back bar

Imballo in sacco, 90 pezzi  
Packing in bag, 90 pieces

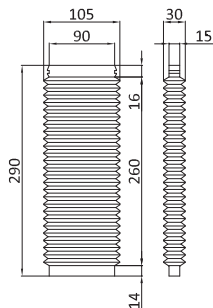
**SPIR**

| Codice / Code    | Colore / Color |
|------------------|----------------|
| <b>SFE036ANR</b> | Nero<br>Black  |

Soffietto SPIR per lama larghezza 90mm  
SPIR bellow for back bar width 90mm

Imballo in cartone, 280 pezzi  
Packing in carton box, 280 pieces

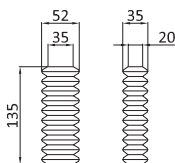
**EURO**

| Codice / Code    | Colore / Color |
|------------------|----------------|
| <b>SFE019ANR</b> | Nero<br>Black  |

Soffietto EURO per ISO  
EURO bellow for ISO

Imballo in cartone, 700 pezzi  
Packing in carton box, 700 pieces

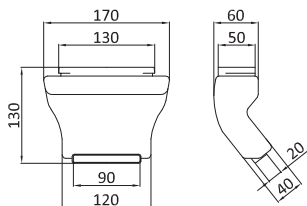
**SPHERA**

| Codice / Code    | Colore / Color |
|------------------|----------------|
| <b>SFE010ANR</b> | Nero<br>Black  |

Soffietto SPHERA per lama larghezza 90mm  
SPHERA bellow for back bar width 90mm

Imballo in cartone, 170 pezzi  
Packing in carton box, 170 pieces

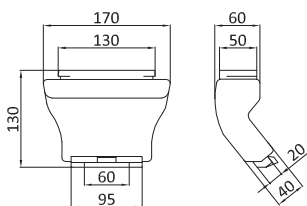

| Codice / Code    | Colore / Color |
|------------------|----------------|
| <b>SFE018ANR</b> | Nero<br>Black  |

Soffietto SPHERA per lama larghezza 60mm  
SPHERA bellow for back bar width 60mm

Imballo in sacco, 180 pezzi  
Packing in bag, 180 pieces



**PROXY**

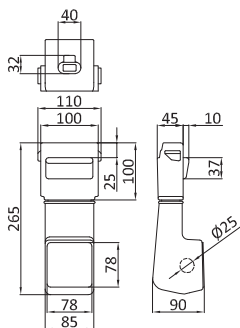

Codice / Code Colore / Color

**SFE047ANR**

Nero

Black

Soffietto telescopico PROXY per ERGON/INCA  
*PROXY telescopic bellows for ERGON/INCA*

Imballo in cartone, 116 pezzi  
*Packing in carton box, 116 pieces*

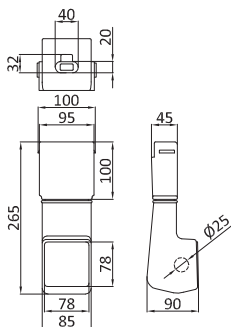

Codice / Code Colore / Color

**SFE047CNR**

Nero

Black

Soffietto telescopico PROXY per BUG  
*PROXY telescopic bellows for BUG*

Imballo in cartone, 116 pezzi  
*Packing in carton box, 116 pieces*

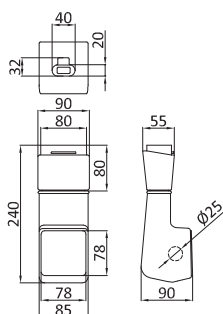

Codice / Code Colore / Color

**SFE047FNR**

Nero

Black

Soffietto telescopico PROXY per TULIP  
*PROXY telescopic bellows for TULIP*

Imballo in cartone, 140 pezzi  
*Packing in carton box, 140 pieces*

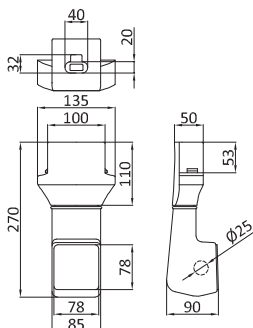

Codice / Code Colore / Color

**SFE047GNR**

Nero

Black

Soffietto telescopico PROXY per MALY  
*PROXY telescopic bellows for MALY*

Imballo in cartone, 90 pezzi  
*Packing in carton box, 90 pieces*

**PROXY**

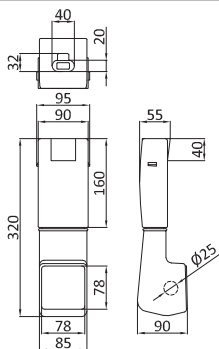

Codice / Code      Colore / Color

**SFE047HNR**      Nero  
Black

Soffietto telescopico PROXY per BSIDE  
PROXY telescopic bellow for BSIDE

Imballo in cartone, 100 pezzi  
Packing in carton box, 100 pieces

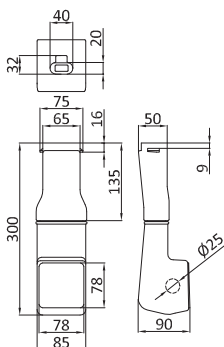

Codice / Code      Colore / Color

**SFE047JNR**      Nero  
Black

Soffietto telescopico PROXY per BLINE  
PROXY telescopic bellow for BLINE

Imballo in cartone, 115 pezzi  
Packing in carton box, 115 pieces

**TURTLE**

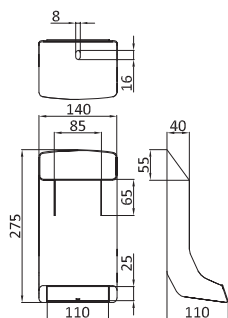

Codice / Code      Colore / Color

**SFE061ANR**      Nero  
Black

Soffietto TURTLE larghezza superiore 140mm  
TURTLE bellow, upper width 140mm

Imballo in cartone, 110 pezzi  
Packing in carton box, 110 pieces

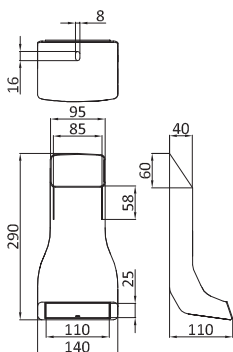

Codice / Code      Colore / Color

**SFE062ANR**      Nero  
Black

Soffietto TURTLE larghezza superiore 95mm  
TURTLE bellow, upper width 95mm

Imballo in cartone, 110 pezzi  
Packing in carton box, 110 pieces



**IBRA**

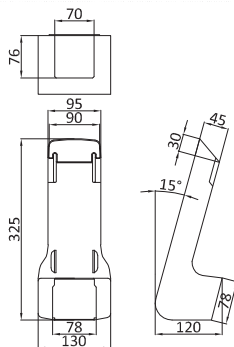

Codice / Code      Colore / Color

**SFE057ANR**      Nero  
Black

Soffietto IBRA, larghezza superiore 95mm  
IBRA bellow, upper width 95mm

Imballo in cartone, 70 pezzi  
Packing in carton box, 70 pieces

**CRIS**

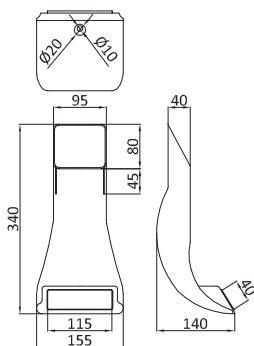

Codice / Code      Colore / Color

**SFE037ANR**      Nero  
Black

Soffietto CRIS per lama, larghezza superiore 95mm  
CRIS bellow for back bar, upper width 95mm

Imballo in cartone, 90 pezzi  
Packing in carton box, 90 pieces

**GORAN**

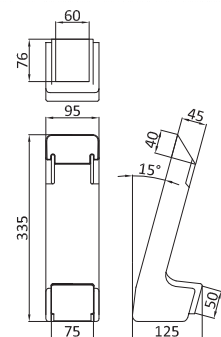

Codice / Code      Colore / Color

**SFE064ANR**      Nero  
Black

Soffietto GORAN larghezza superiore 95mm  
GORAN bellow, upper width 95mm

Imballo in cartone, 80 pezzi  
Packing in carton box, 80 pieces

**OPERA'**

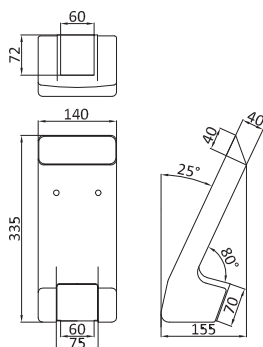

Codice / Code      Colore / Color

**SFE068ANR**      Nero  
Black

Soffietto OPERA' larghezza superiore 140mm  
OPERA' bellow, upper width 140mm

Imballo in sacco, 60 pezzi  
Packing in bag, 60 pieces

## QUATTRO

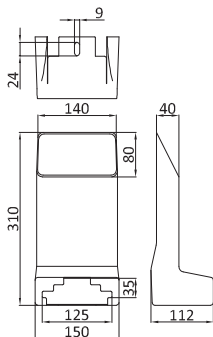

Codice / Code      Colore / Color

**SFE040ANR**

Nero

Black

Soffietto QUATTRO per lama, larghezza superiore 140mm  
*QUATTRO bellow for back bar, upper width 140mm*

Imballo in cartone, 80 pezzi  
*Packing in carton box, 80 pieces*

## NOTA

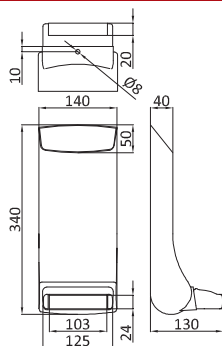

Codice / Code      Colore / Color

**SFE049ENR**

Nero

Black

Soffietto NOTA per VITO/MELA, larghezza superiore 140mm  
*NOTA bellow for VITO/MELA, upper width 140mm*

Imballo in cartone, 100 pezzi  
*Packing in carton box, 100 pieces*

## TAIL

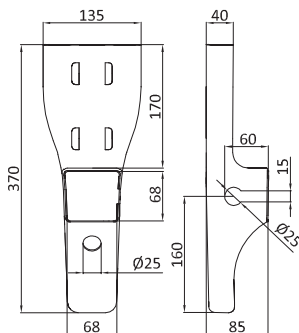

Codice / Code      Colore / Color

**SFE060ANR**

Nero

Black

Soffietto TAIL per meccanica PROXY, larghezza superiore 135mm  
*TAIL bellow for PROXY mechanism, upper width 135mm*

Imballo in cartone, 80 pezzi  
*Packing in carton box, 80 pieces*

## RAMIRO

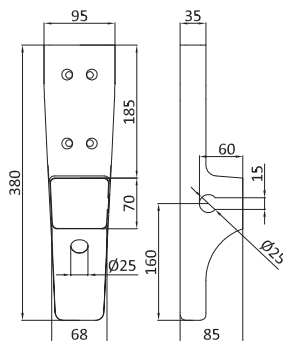

Codice / Code      Colore / Color

**SFE069ANR**

Nero

Black

Soffietto RAMIRO per meccanica PROXY, larghezza superiore 95mm  
*RAMIRO bellow for PROXY mechanism, upper width 95mm*

Imballo in cartone, 70 pezzi  
*Packing in carton box, 70 pieces*





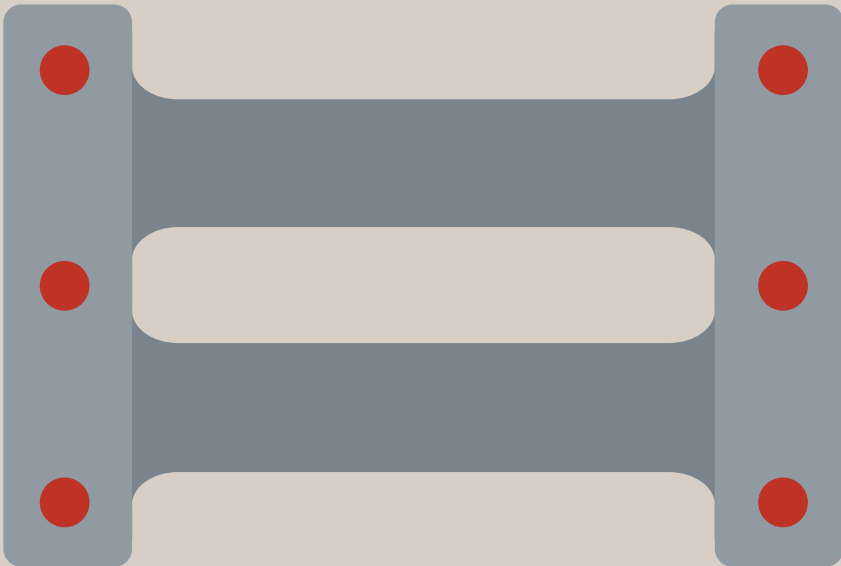

Accessori  
*Accessories*

**ACM076NR**

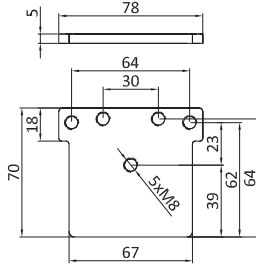

Codice / Code      Colore / Color

**ACM076NR**      Nero / Black

Piastrina in metallo per fissaggio J-bar  
Small plate for J-bar fixing

Imballo in cartone, 100 pezzi  
Packing in carton box, 100 pieces

**ACP257NR**

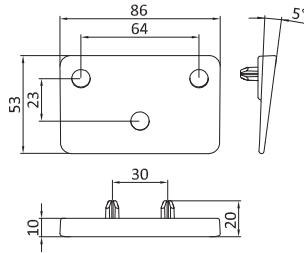

Codice / Code      Colore / Color

**ACP257NR**      Nero / Black

Cuneo 5° per inclinazione schienale  
5° wedge for backrest inclination

Imballo in cartone, 500 pezzi  
Packing in carton box, 500 pieces

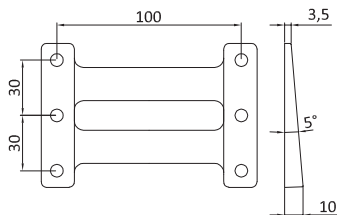
**ACP546NRA**

Codice / Code      Colore / Color

**ACP546NRA**      Nero / Black

Distanziatore universale 5° per schienali, altezza 0mm  
*Universal 5° backrest spacer, height 0mm*

Imballo in cartone, 500 pezzi  
*Packing in carton box, 500 pieces*

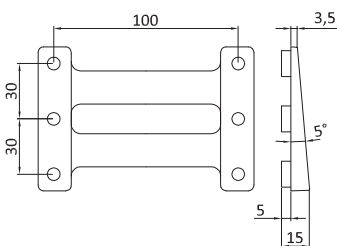
**ACP546NRB**

Codice / Code      Colore / Color

**ACP546NRB**      Nero / Black

Distanziatore universale 5° per schienali, altezza 5mm  
*Universal 5° backrest spacer, height 5mm*

Imballo in cartone, 400 pezzi  
*Packing in carton box, 400 pieces*

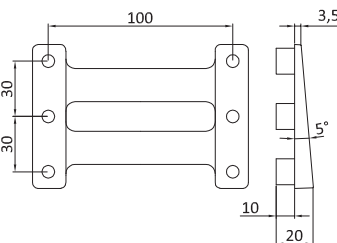
**ACP546NRC**

Codice / Code      Colore / Color

**ACP546NRC**      Nero / Black

Distanziatore universale 5° per schienali, altezza 10mm  
*Universal 5° backrest spacer, height 10mm*

Imballo in cartone, 250 pezzi  
*Packing in carton box, 250 pieces*

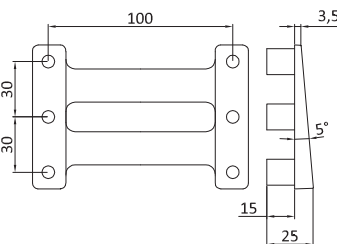
**ACP546NRD**

Codice / Code      Colore / Color

**ACP546NRD**      Nero / Black

Distanziatore universale 5° per schienali, altezza 15mm  
*Universal 5° backrest spacer, height 15mm*

Imballo in cartone, 250 pezzi  
*Packing in carton box, 250 pieces*

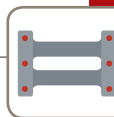

**ACY575NR**

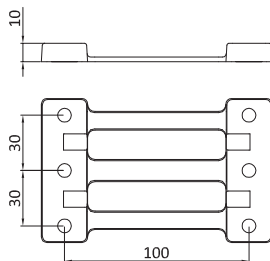

Codice / Code      Colore / Color

**ACY575NR**      Nero / Black

Distanziatore ad H per aste a T  
*H spacer for T back bars*

Imballo in cartone, 300 pezzi  
*Packing in carton box, 300 pieces*

**ACP054NR**

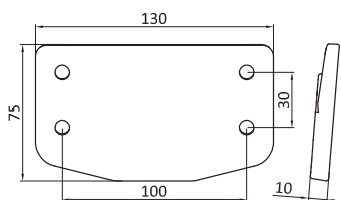

Codice / Code      Colore / Color

**ACP054NR**      Nero / Black

Distanziale schienale REBECCA  
*REBECCA backrest spacer*

Imballo in cartone, 300 pezzi  
*Packing in carton box, 300 pieces*

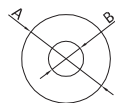
**DISTANZIALI IN PLASTICA (PLASTIC SPACERS)**

| Codice / Code | Descrizione / Description  | Imballo / Packaging  | A   | B    | C  |
|---------------|--|--|-----|------|----|
| DSP007        | Distanziale in plastica Ø=24mm, Ø interno=9,5mm, H=7mm, nero<br><i>Plastic spacer, Ø=24mm, inner Ø=9,5mm, H=7mm, black</i>   | Imballo in sacco, 1000 pezzi<br><i>Packing in bag, 1000 pieces</i> | Ø24 | Ø9,5 | 7  |
| DSP010        | Distanziale in plastica Ø=24mm, Ø interno=9,5mm, H=10mm, nero<br><i>Plastic spacer, Ø=24mm, inner Ø=9,5mm, H=10mm, black</i> | Imballo in sacco, 1000 pezzi<br><i>Packing in bag, 1000 pieces</i> | Ø24 | Ø9,5 | 10 |
| DSP013        | Distanziale in plastica Ø=24mm, Ø interno=9,5mm, H=13mm, nero<br><i>Plastic spacer, Ø=24mm, inner Ø=9,5mm, H=13mm, black</i> | Imballo in sacco, 1000 pezzi<br><i>Packing in bag, 1000 pieces</i> | Ø24 | Ø9,5 | 13 |
| DSP015        | Distanziale in plastica Ø=24mm, Ø interno=9,5mm, H=15mm, nero<br><i>Plastic spacer, Ø=24mm, inner Ø=9,5mm, H=15mm, black</i> | Imballo in sacco, 1000 pezzi<br><i>Packing in bag, 1000 pieces</i> | Ø24 | Ø9,5 | 15 |
| DSP020        | Distanziale in plastica Ø=24mm, Ø interno=9,5mm, H=20mm, nero<br><i>Plastic spacer, Ø=24mm, inner Ø=9,5mm, H=20mm, black</i> | Imballo in sacco, 800 pezzi<br><i>Packing in bag, 800 pieces</i>   | Ø24 | Ø9,5 | 20 |
| DSP025        | Distanziale in plastica Ø=24mm, Ø interno=9,5mm, H=25mm, nero<br><i>Plastic spacer, Ø=24mm, inner Ø=9,5mm, H=25mm, black</i> | Imballo in sacco, 700 pezzi<br><i>Packing in bag, 700 pieces</i>   | Ø24 | Ø9,5 | 25 |
| DSP035        | Distanziale in plastica Ø=24mm, Ø interno=12mm, H=35mm, nero<br><i>Plastic spacer, Ø=24mm, inner Ø=12mm, H=35mm, black</i>   | Imballo in sacco, 600 pezzi<br><i>Packing in bag, 600 pieces</i>   | Ø24 | Ø12  | 35 |
| DSP038        | Distanziale in plastica Ø=24mm, Ø interno=9,5mm, H=38mm, nero<br><i>Plastic spacer, Ø=24mm, inner Ø=9,5mm, H=38mm, black</i> | Imballo in sacco, 400 pezzi<br><i>Packing in bag, 400 pieces</i>   | Ø24 | Ø9,5 | 38 |
| DSP039        | Distanziale in plastica Ø=24mm, Ø interno=17mm, H=39mm, nero<br><i>Plastic spacer, Ø=24mm, inner Ø=17mm, H=39mm, black</i>   | Imballo in sacco, 700 pezzi<br><i>Packing in bag, 700 pieces</i>   | Ø24 | Ø17  | 39 |
| DSP042        | Distanziale in plastica Ø=24mm, Ø interno=13mm, H=42mm, nero<br><i>Plastic spacer, Ø=24mm, inner Ø=13mm, H=42mm, black</i>   | Imballo in sacco, 350 pezzi<br><i>Packing in bag, 350 pieces</i>   | Ø24 | Ø13  | 42 |

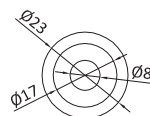
**DSP0AT**

| Codice / Code | Descrizione / Description  | Imballo / Packaging  |
|---------------|--|--|
| DSP0AT        | Distanziale a "T" in plastica Ø=23/17mm, H=10mm, nero<br><i>T plastic spacer, Ø=23/17mm, H=10mm, black</i> | Imballo in sacco, 1000 pezzi<br><i>Packing in bag, 1000 pieces</i> |



**ACP658NRA**

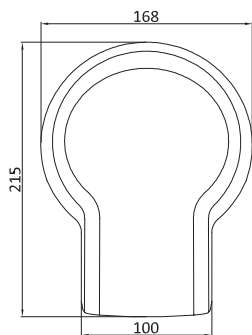

Codice / Code Colore / Color

**ACP658NRA** Nero / Black

Cuffia per coprilama CHAT  
CHAT back bar cover

Imballo in cartone, 50 pezzi  
Packing in carton box, 50 pieces

**ACP669NR**

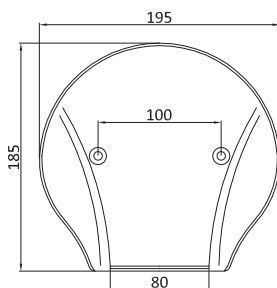

Codice / Code Colore / Color

**ACP669NR** Nero / Black

Cuffia coprisnodo TULIP/PROXY  
TULIP/PROXY joint cover

Imballo in cartone, 50 pezzi  
Packing in carton box, 50 pieces

**ACP225NR**

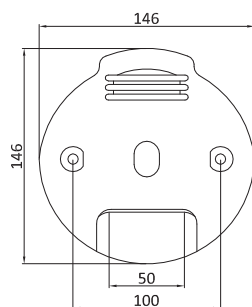

Codice / Code Colore / Color

**ACP225NR** Nero / Black

Cuffia coprisnodo, foro 50mm  
Cover for seatback joint

Imballo in cartone, 100 pezzi  
Packing in carton box, 100 pieces

**ACP380NR**

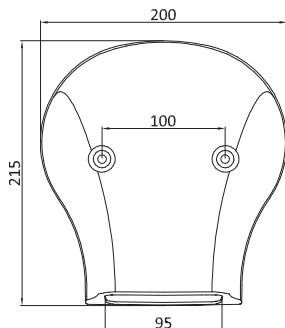

Codice / Code Colore / Color

**ACP380NR** Nero / Black

Cuffia coprisnodo per IBRA, foro 95mm  
IBRA mechanism cover cap

Imballo in cartone, 50 pezzi  
Packing in carton box, 50 pieces

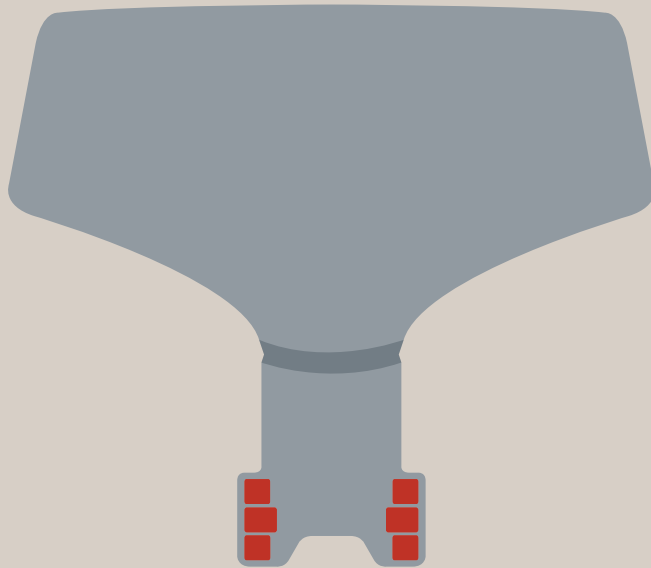

Poggiapiedi, poggiaresi e poggiatesta  
*Footrest, lumbar supports and headrests*

**JAMILA**

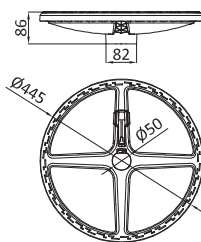

Codice / Code      Colore / Color

**PPY001XNR**

Nero

Black

Poggiapiedi JAMILA assemblato, con leva, in nylon nero  
Assembled JAMILA footrest, black nylon

Imballo in cartone, 10 pezzi  
Packing in carton box, 10 pieces

**FRODO**

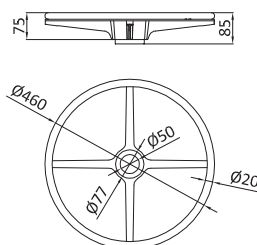

Codice / Code      Colore / Color

**ACM277AL**

Alluminio

Aluminium

Poggiapiedi FRODO Ø 460mm con sistema up&down, alluminio  
FRODO footrest Ø 460mm with up&down system, aluminium

Imballo in cartone, 5 pezzi  
Packing in carton box, 5 pieces

**BILBO**

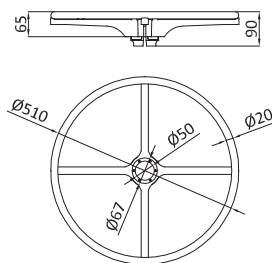

Codice / Code      Colore / Color

**ACM261AL**

Alluminio

Aluminium

Poggiapiedi BILBO Ø 510mm con sistema avvitamento, alluminio  
BILBO footrest, Ø 510mm with screw lock system, aluminium

Imballo in cartone, 10 pezzi  
Packing in carton box, 10 pieces

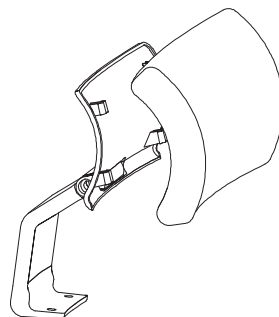

Codice / Code      Colore / Color

**ACP762NR**      Nero  
Black

Esterno poggiatesta TELA, nero  
TELA outer headrest, black

Imballo in cartone, 150 pezzi  
Packing in carton box, 150 pieces

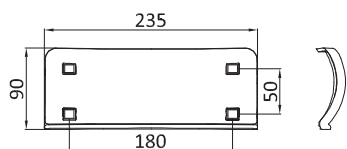

Codice / Code      Colore / Color

**ACP763NR**      Nero  
Black

Interno poggiatesta TELA, nero  
TELA inner headrest, black

Imballo in cartone, 150 pezzi  
Packing in carton box, 150 pieces

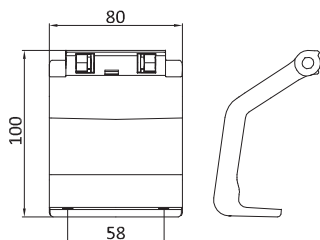

Codice / Code      Colore / Color

**ACY761NR**      Nero  
Black

Staffa poggiatesta TELA, in nylon nero  
TELA headrest bracket, black

Imballo in cartone, 48 pezzi  
Packing in carton box, 48 pieces

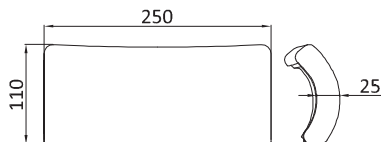

Codice / Code      Colore / Color

**ACI816BC**      Bianco  
White

Poggiatesta schiumato TELA, bianco  
TELA headrest foam, white

Imballo in cartone, 100 pezzi  
Packing in carton box, 100 pieces

**Componenti opzionali / Optional components**

| Codice / Code | Descrizione / Description                                       |
|---------------|---|
| ACM453FB      | Confezione viti per poggiatesta TELA<br>TELA headrest screw kit |

| Imballo / Packaging                                       |
|---|
| Imballo in sacco, 500 pezzi<br>Packing in bag, 500 pieces |



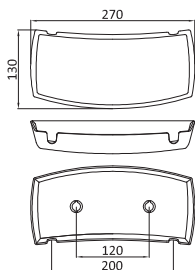
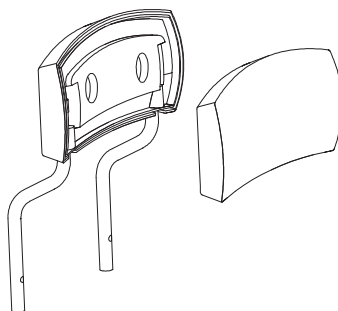

Codice / Code      Colore / Color

**ACP488NR**      Nero  
Black

Esterno poggiatesta MISSION, nero  
*MISSION outer headrest, black*

Imballo in cartone, 110 pezzi  
*Packing in carton box, 110 pieces*

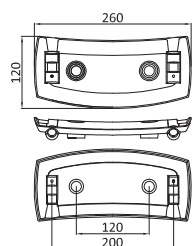

Codice / Code      Colore / Color

**ACP489NR**      Nero  
Black

Interno poggiatesta MISSION, nero  
*MISSION inner headrest, black*

Imballo in cartone, 100 pezzi  
*Packing in carton box, 100 pieces*

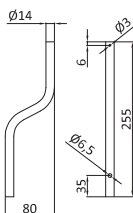

Codice / Code      Colore / Color

**ACM695FC**      Cromato  
Chromed

Tubo per fissaggio poggiatesta MISSION/QUATTRO, cromato  
*MISSION/QUATTRO tube for headrest fixing, chromed*

Imballo in sacco, 200 pezzi  
*Packing in bag, 200 pieces*

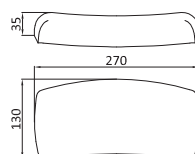

Codice / Code      Colore / Color

**ACI489BC**      Bianco  
White

Poggiatesta schiumato MISSION da tappezzare, D.60, bianco  
*MISSION headrest foam to be upholstered, D.60, white*

Imballo in cartone, 75 pezzi  
*Packing in carton box, 75 pieces*

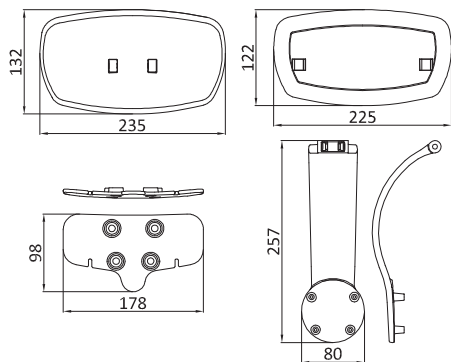
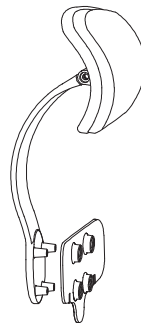

Codice / Code      Colore / Color

**ACP574NR**      Nero  
Black

**Kit poggiatesta ONDA, nero: interno, esterno, asta, basetta e viti, disassemblato**  
*ONDA headrest kit, black: inner, outer, bracket, base and screws, disassembled*

**Imballo in cartone, 24 pezzi**  
*Packing in carton box, 24 pieces*

Codice / Code      Colore / Color

**ACI589BC**      Bianco  
White

**Poggiatesta schiumato ONDA/VITO da tappezzare, con inserto, D.60, bianco**  
*ONDA/VITO headrest foam to be upholstered, with insert, D.60, white*

**Imballo in cartone, 14 pezzi**  
*Packing in carton box, 14 pieces*

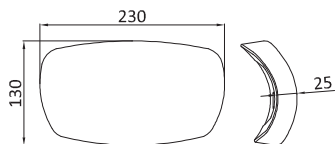

**Componenti opzionali / Optional components**

|  |  |
|--|--|
| <p>Codice / Code<br/><b>ACM570FB</b></p> | <p>Descrizione / Description<br/>Confezione viti per poggiatesta ONDA/VITO<br/><i>ONDA/VITO headrest screw kit</i></p> |
|--|--|

|  |
|--|
| <p>Imballo / Packaging<br/>Imballo in sacco, 250 pezzi<br/><i>Packing in bag, 250 pieces</i></p> |
|--|



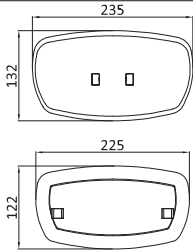

Codice / Code      Colore / Color

**ACP591NR**      Nero  
Black

Interno + esterno poggiatesta VITO, nero  
VITO inner + outer headrest, black

Imballo in cartone, 50 pezzi  
Packing in carton box, 50 pieces

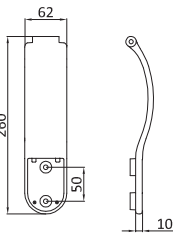

Codice / Code      Colore / Color

**ACY594NR**      Nero  
Black

Asta poggiatesta VITO, in nylon nera  
VITO headrest bar, black nylon

Imballo in cartone, 180 pezzi  
Packing in carton box, 180 pieces

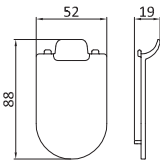

Codice / Code      Colore / Color

**ACY595NR**      Nero  
Black

Carter per asta poggiatesta VITO, in nylon nero  
VITO headrest plastic cover, black

Imballo in cartone, 1000 pezzi  
Packing in carton box, 1000 pieces

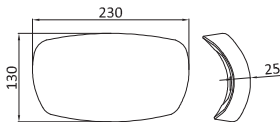

Codice / Code      Colore / Color

**ACI589BC**      Bianco  
White

Poggiatesta schiumato ONDAVITO da tappezzare, con inserto, D.60, bianco  
ONDAVITO headrest foam to be upholstered, with insert, D.60, white

Imballo in cartone, 14 pezzi  
Packing in carton box, 14 pieces

**Componenti opzionali / Optional components**

| Codice / Code | Descrizione / Description   |
|---------------|---|
| ACM570FB      | Confezione viti per poggiatesta ONDA/VITO<br>ONDA/VITO headrest screw kit |

| Imballo / Packaging                                       |
|---|
| Imballo in sacco, 250 pezzi<br>Packing in bag, 250 pieces |

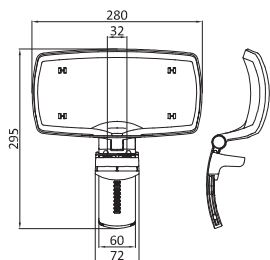
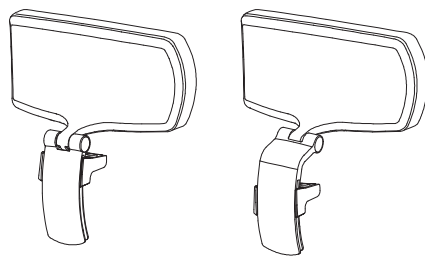
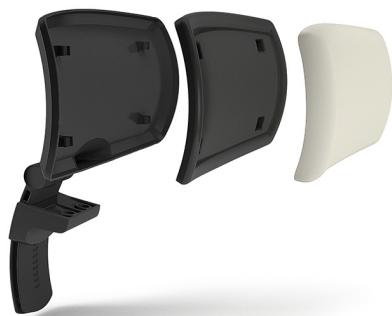

Codice / Code      Colore / Color

**ACY092NR**      Nero  
Black

Poggiatesta ZOE assemblato, in nylon nero  
*Assembled ZOE headrest, black nylon*

Imballo in cartone, 12 pezzi  
*Packing in carton box, 12 pieces*

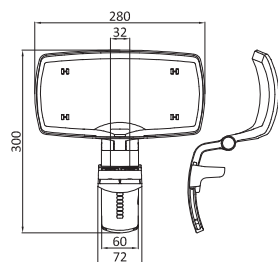

Codice / Code      Colore / Color

**ACY092NRB**      Nero  
Black

Poggiatesta ZOE con supporto lungo, assemblato, in nylon nero  
*ZOE headrest with long support, assembled, black nylon*

Imballo in cartone, 12 pezzi  
*Packing in carton box, 12 pieces*

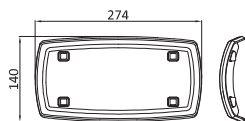

Codice / Code      Colore / Color

**ACP021NRA**      Nero  
Black

Interno poggiatesta ZOE, nero  
*ZOE inner headrest, black*

Imballo in cartone, 30 pezzi  
*Packing in carton box, 30 pieces*

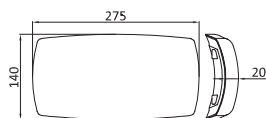

Codice / Code      Colore / Color

**ACIO67BC**      Bianco  
White

Poggiatesta schiumato da tappezzare, con inserto, D.65, bianco  
*Headrest foam to be upholstered, with insert, D.65, white*

Imballo in cartone, 20 pezzi  
*Packing in carton box, 20 pieces*

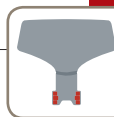

**KIND TAPPEZZATA (UPHOLSTERED VERSION)**

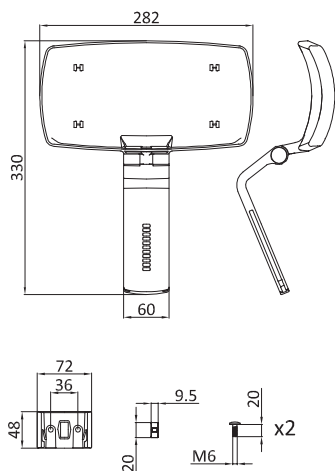
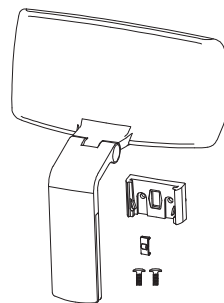

Codice / Code      Colore / Color

ACY213NRT

Nero

Black

Poggiatesta KIND tappezzata operativa, parzialmente assemblato, in nylon nero  
 Headrest for KIND upholstered task chair, partially assembled, black nylon

Imballo in cartone, 10 pezzi  
 Packing in carton box, 10 pieces

**Componenti opzionali / Optional components**

Codice / Code  
 ACP021NRA

Descrizione / Description  
 Interno poggiatesta ZOE, nero  
 ZOE inner headrest, black

Imballo / Packaging

Imballo in cartone, 30 pezzi  
 Packing in carton box, 30 pieces

ACI067BC

Poggiatesta schiumato da tappezzare, con inserto, D.65, bianco  
 Headrest foam to be upholstered, with insert, D.65, white

Imballo in cartone, 20 pezzi

Packing in carton box, 20 pieces

## KIND RETE (MESH VERSION)

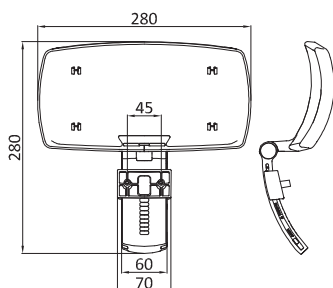
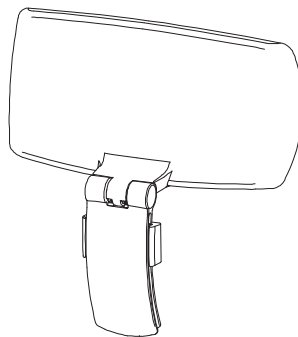

Codice / Code      Colore / Color

ACY213NRR

Nero

Black

Poggiatesta KIND rete operativa assemblato, in nylon nero  
*Assembled headrest for KIND mesh task chair, black nylon*

Imballo in cartone, 5 pezzi  
*Packing in carton box, 5 pieces*

### Componenti opzionali / *Optional components*

Codice / Code

Descrizione / *Description*

ACP021NRA

Interno poggiatesta ZOE, nero  
*ZOE inner headrest, black*

ACI067BC

Poggiatesta schiumato da tappezzare, con inserto, D.65, bianco  
*Headrest foam to be upholstered, with insert, D.65, white*

Imballo / *Packaging*

Imballo in cartone, 30 pezzi  
*Packing in carton box, 30 pieces*

Imballo in cartone, 20 pezzi  
*Packing in carton box, 20 pieces*



**KIND STRETTO (NARROW VERSION)**

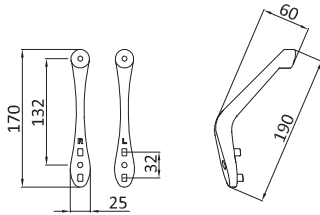
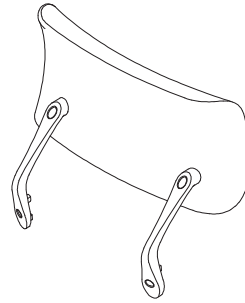

Codice / Code      Colore / Color

**ACM227AL**      Alluminio  
Aluminium

Coppia staffette fissaggio poggiatesta stretto KIND direzionale, alluminio  
*KIND brackets for small headrest, aluminium*

Imballo in cartone, 150 pezzi  
*Packing in carton box, 150 pieces*

Poggiatesta / Headrest

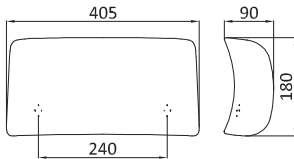

Codice / Code      Colore / Color

**ACI199S**      Bianco  
White

Poggiatesta schiumato stretto KIND direzionale da tappezzare, con inserto, D.60, neutro  
*KIND small moulded foam headrest to be upholstered, with insert, D.60, neutral*

Imballo in cartone, 20 pezzi  
*Packing in carton box, 20 pieces*

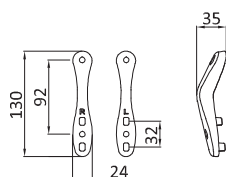
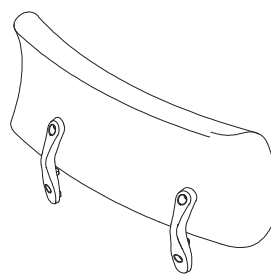

Codice / Code      Colore / Color

**ACM228AL**      Alluminio  
Aluminium

Coppia staffette fissaggio poggiatesta largo KIND direzionale, alluminio  
*KIND brackets for large headrest, aluminium*

Imballo in cartone, 150 pezzi  
*Packing in carton box, 150 pieces*

Codice / Code      Colore / Color

**ACI199L**      Bianco  
White

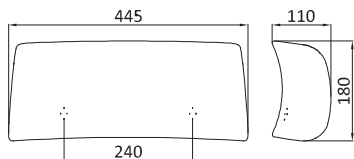

Poggiatesta schiumato largo KIND direzionale da tappezzare, con inserto, D.60, neutro  
*KIND large moulded foam headrest to be upholstered, with insert, D.60, neutral*

Imballo in cartone, 15 pezzi  
*Packing in carton box, 15 pieces*



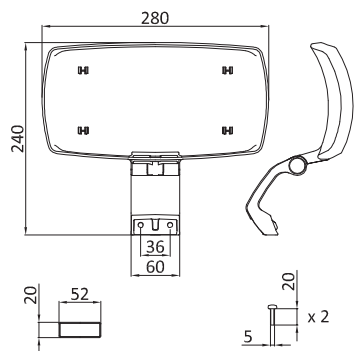
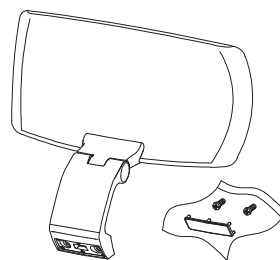
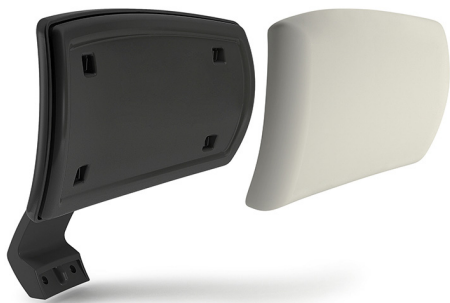

Codice / Code      Colore / Color

PTY001NRX

Nero

Black

Poggiatesta TAGIX assemblato, tappo e viti, in nylon nero  
Assembled TAGIX headrest, cap and screw, black nylon

Imballo in cartone, 5 pezzi  
Packing in carton box, 5 pieces

**Componenti opzionali / Optional components**

Codice / Code  
ACP021NRA

Descrizione / Description  
Interno poggiatesta ZOE, nero  
ZOE inner headrest, black

Imballo / Packaging  
Imballo in cartone, 30 pezzi  
Packing in carton box, 30 pieces

ACI067BC

Poggiatesta schiumato da tappezzare, con inserto, D.65, bianco  
Headrest foam to be upholstered, with insert, D.65, white

Imballo in cartone, 20 pezzi  
Packing in carton box, 20 pieces

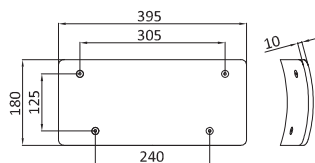
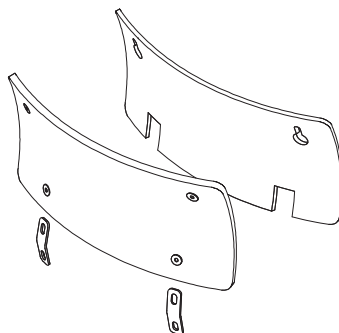

Codice / Code      Colore / Color

**ACL204LN**

Legno

Wood

Poggiatesta TEXAS da imbottire e tappezzare, legno  
TEXAS headrest to be filled and upholstered, wood

Imballo in cartone, 90 pezzi  
Packing in carton box, 90 pieces

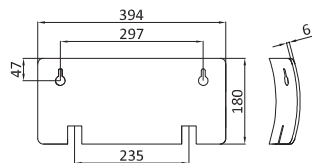

Codice / Code      Colore / Color

**COL006ALN**

Legno

Wood

Copertina da tappezzare per poggiatesta TEXAS, legno  
TEXAS headrest panel to be upholstered, wood

Imballo in cartone, 90 pezzi  
Packing in carton box, 90 pieces

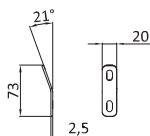

Codice / Code      Colore / Color

**ACM205FG**

Ferro grezzo

Raw

Piastrina angolare TEXAS in metallo per fissaggio poggiatesta, grezza  
TEXAS small angular plate for headrest fixing, raw

Imballo in cartone, 40 pezzi  
Packing in carton box, 40 pieces

#### Componenti opzionali / Optional components

Codice / Code  
VTM0620BPCFB

Pezzi / Pieces  
2

Descrizione / Description  
Vite TBL COMBI DS M6x20mm, brunita  
Screw wide combo truss head M6x20mm, bronzed

Imballo / Packaging  
Imballo in cartone, 2000 pezzi  
Packing in carton box, 2000 pieces



**ECLIPSE**

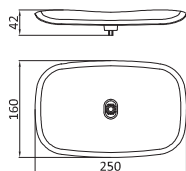
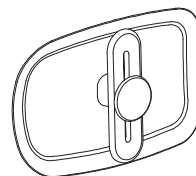
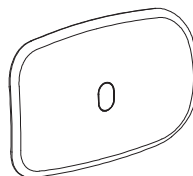

Codice / Code      Colore / Color

**ACP366NR**      Nero  
Black

Poggiareni ECLIPSE, nero  
*ECLIPSE lumbar support, black*

Imballo in cartone, 50 pezzi  
*Packing in carton box, 50 pieces*

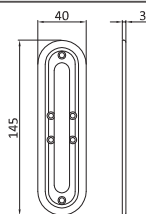

Codice / Code      Colore / Color

**ACU367NR**      Nero  
Black

Coppia guide poggiareni ECLIPSE in poliuretano, nere  
*ECLIPSE lumbar support sliding parts RH/LH, polyurethane, black*

Imballo in cartone, 1000 pezzi  
*Packing in carton box, 1000 pieces*

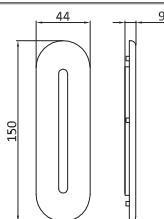

Codice / Code      Colore / Color

**ACP368NRA**      Nero  
Black

Copri guide poggiareni ECLIPSE, nero  
*ECLIPSE lumbar support cover guide, black*

Imballo in cartone, 500 pezzi  
*Packing in carton box, 500 pieces*

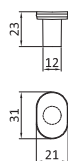

Codice / Code      Colore / Color

**ACP368NRB**      Nero  
Black

Tappo guide poggiareni ECLIPSE, nero  
*ECLIPSE lumbar support cap guide, black*

Imballo in cartone, 3000 pezzi  
*Packing in carton box, 3000 pieces*

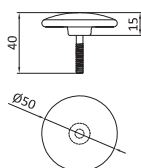

Codice / Code      Colore / Color

**ACP369NR**      Nero  
Black

Volantino poggiareni ECLIPSE, nero  
*ECLIPSE lumbar support handwheel, black*

Imballo in cartone, 1000 pezzi  
*Packing in carton box, 1000 pieces*

**Componenti opzionali / Optional components**

Codice / Code  
**ACM047FZ**

Descrizione / Description  
Confezione viti per poggiareni ECLIPSE  
*ECLIPSE screws for lumbar support*

Imballo / Packaging  
Imballo in sacco, 1000 pezzi  
*Packing in bag, 1000 pieces*

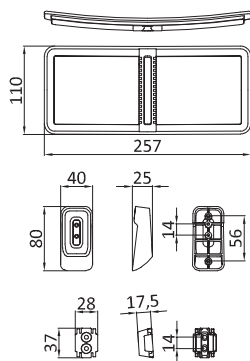
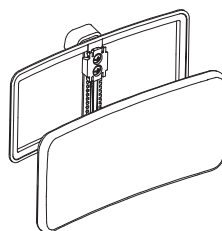

Codice / Code      Colore / Color

ACY847NRX

Nero  
Black

Confezione plastiche e viti per poggiaresi TELA, disassemblato  
*TELA screws and plastics for lumbar support, disassembled*

Imballo in cartone, 30 pezzi  
*Packing in carton box, 30 pieces*

Codice / Code      Colore / Color

ACU848NR

Nero  
Black

Cuscino poggiaresi TELA in poliuretano, D.300, nero  
*TELA polyurethane pad for lumbar support, D.300, black*

Imballo in cartone, 20 pezzi  
*Packing in carton box, 20 pieces*

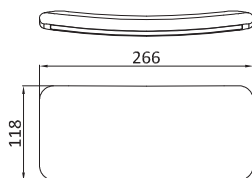

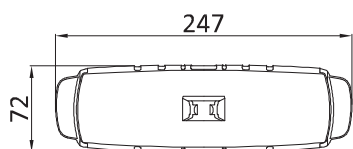
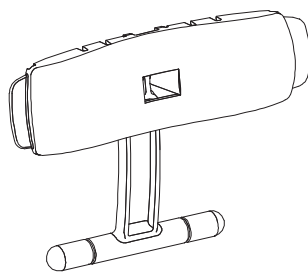

Codice / Code      Colore / Color

ACP558NR      Nero  
Black

Poggiareni ONDA, nero  
ONDA lumbar support, black

Imballo in cartone, 168 pezzi  
Packing in carton box, 168 pieces

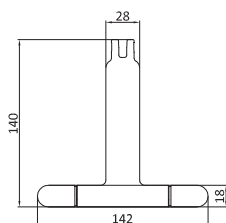

Codice / Code      Colore / Color

ACP560NRNR      Nero  
Black

Barra scorrimento poggiaresi ONDA, estremità in gomma, nera  
ONDA lumbar support sliding board with rubber extremities, black

Imballo in cartone, 168 pezzi  
Packing in carton box, 168 pieces

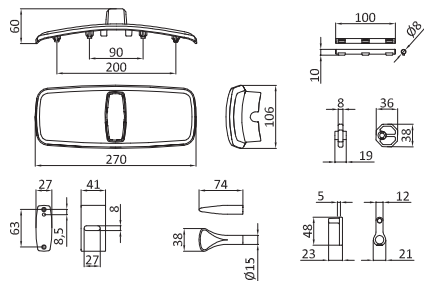
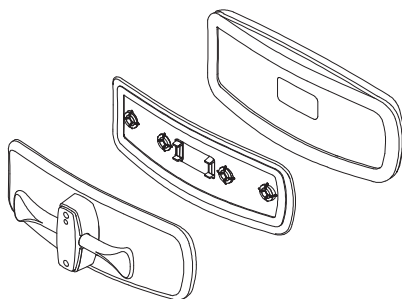

Codice / Code      Colore / Color

**ACP082NR**      Nero  
Black

Kit regolazione lombare ZOE, disassemblato, nero  
ZOE lumbar support regulation kit, disassembled, black

Imballo in cartone, 10 pezzi  
Packing in carton box, 10 pieces

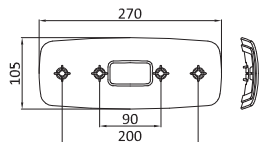

Codice / Code      Colore / Color

**ACP022NRA**      Nero  
Black

Poggiareni interno ZOE, nero  
ZOE inner lumbar support, black

Imballo in cartone, 30 pezzi  
Packing in carton box, 30 pieces

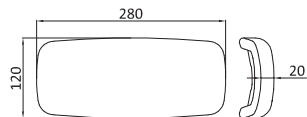

Codice / Code      Colore / Color

**ACI064BC**      Bianco  
White

Cuscino schiumato da tappezzare per poggiareni ZOE, D.60, bianco  
ZOE lumbar support pad foam to be upholstered, D.60, white

Imballo in cartone, 70 pezzi  
Packing in carton box, 70 pieces

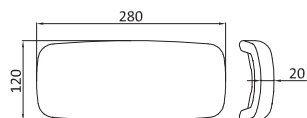

Codice / Code      Colore / Color

**ACU064NR**      Nero  
Black

Cuscino per poggiareni ZOE in poliuretano, D.300, nero  
ZOE polyurethane pad for lumbar support, D.300, black

Imballo in cartone, 10 pezzi  
Packing in carton box, 10 pieces

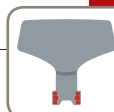

**KIND RETE (MESH VERSION)**

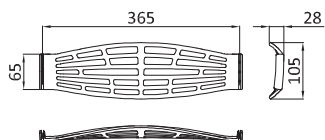
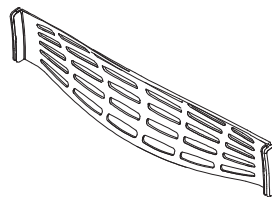
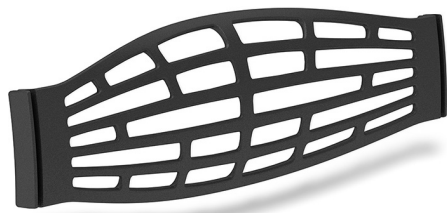

Codice / Code      Colore / Color

**ACP188NR**      Nero  
Black

Poggiareni schienale KIND rete operativa, nero  
KIND lumbar support for mesh task chair, black

Imballo in cartone, 30 pezzi  
Packing in carton box, 30 pieces

**Componenti opzionali / Optional components**

Codice / Code  
ACP188WN

Descrizione / Description  
Poggiareni schienale KIND rete operativa, bianco  
KIND lumbar support for mesh task chair, white

Imballo / Packaging  
Imballo in cartone, 30 pezzi  
Packing in carton box, 30 pieces

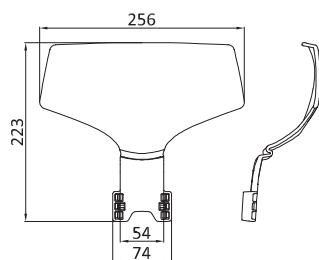
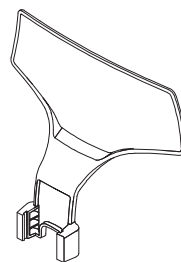

Codice / Code      Colore / Color

ACY289NR

Nero

Black

Poggiareni TAGIX operativa, in nylon nero  
TAGIX lumbar support for task chair, black nylon

Imballo in cartone, 24 pezzi  
Packing in carton box, 24 pieces





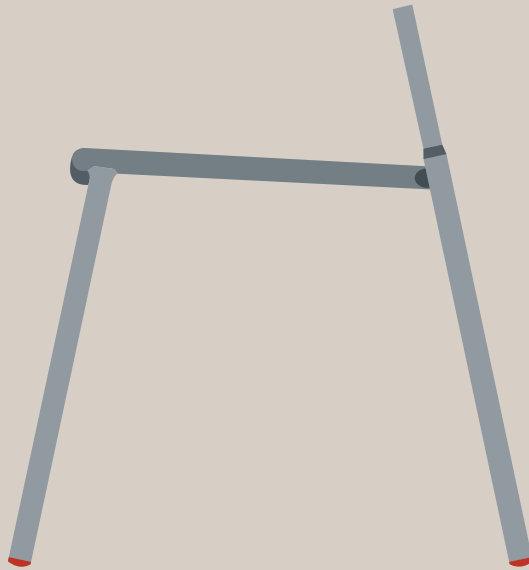

Telai, slitte e panche  
Frames, benches and sleds

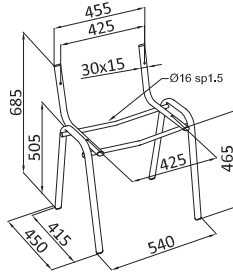



**TLF005NR**

Telaio ovale ISO 4 gambe, 30x15mm, piedini assemblati, nero  
*ISO 4 legged oval frame, 30x15mm, assembled glides, black*

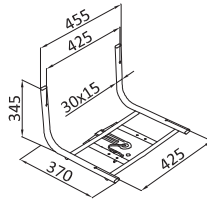
Pallet, 160 pezzi  
*Pallet, 160 pieces*



-  x 1
-  x 4
-  x 4

**TLF006NR**

Telaio ovale ISO per girevole, 30x15mm, piastra con leva saldata, nero  
*ISO swivel oval frame, 30x15mm, plate w/welded handle, black*

Pallet, 250 pezzi  
*Pallet, 250 pieces*

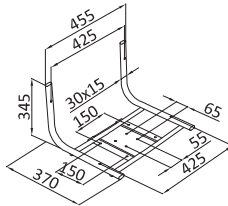

-  x 4
-  x 4

**TLF007NR**

Telaio ovale ISO per panca, 30x15mm, piastra saldata, nero  
*ISO bench oval frame, 30x15mm, welded plate, black*

Pallet, 200 pezzi  
*Pallet, 200 pieces*

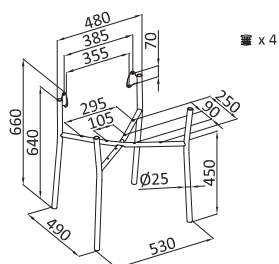
**TLF002NR**

Telaio RIGHT assemblabile per braccioli, Ø 25mm, con piedini, nero  
 RIGHT disassembled frame for armrests, Ø 25mm, with glides, black

Imballo in cartone, 8 pezzi  
 Packing in carton box, 8 pieces

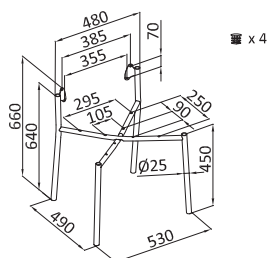
**TLF003NR**

Telaio RIGHT assemblabile senza braccioli, Ø 25mm, con piedini, nero  
 RIGHT disassembled frame without armrests, Ø 25mm, with glides, black

Imballo in cartone, 8 pezzi  
 Packing in carton box, 8 pieces

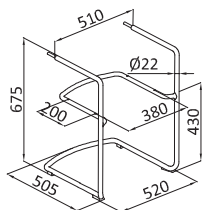
**TLF079FC**

Slitta WAIT con braccioli, 22mm, piedini assemblati, cromata  
 WAIT cantilever with armrests, Ø 22mm, assembled glides, chromed

Pallet, 32 pezzi  
 Pallet, 32 pieces

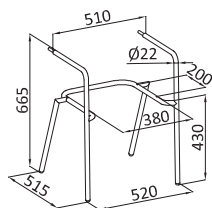
**TLF083FCB**

Telaio WAIT 4 gambe con braccioli, Ø 22mm, piedini assemblati, cromato  
 WAIT 4 legs frame with armrests, Ø 22mm, assembled glides, chromed

Pallet, 32 pezzi  
 Pallet, 32 pieces

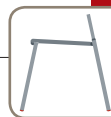

**PASSPORT**

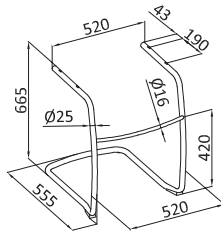

**TLF113FCA**

Slitta PASSPORT, Ø 25mm, piedini assemblati, cromata  
 PASSPORT cantilever, Ø 25mm, assembled glides, chromed

Pallet, 30 pezzi  
 Pallet, 30 pieces

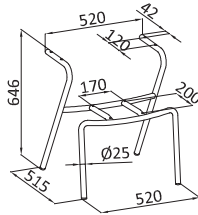

**TLF114FCA**

Telaio PASSPORT 4 gambe, Ø 25mm, piedini assemblati, cromato  
 PASSPORT 4 legs frame, Ø 25mm, assembled glides, chromed

Pallet, 30 pezzi  
 Pallet, 30 pieces

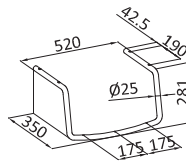

**TLF115FCA**

Telaio PASSPORT per girevole, Ø 25mm, cromato  
 PASSPORT swivel frame, Ø 25mm, chromed

Imballo in cartone, 100 pezzi  
 Packing in carton box, 100 pieces

**Componenti opzionali / Optional components**

| Codice / Code | Descrizione / Description   |
|---------------|---|
| ACM098FB      | Confezione viti PASSPORT su slitta<br>PASSPORT cantilever screws                    |
| ACM098FB4     | Confezione viti PASSPORT su 4 gambe e girevole<br>PASSPORT 4 legs and swivel screws |

| Imballo / Packaging                                       |
|---|
| Imballo in sacco, 125 pezzi<br>Packing in bag, 125 pieces |
| Imballo in sacco, 125 pezzi<br>Packing in bag, 125 pieces |

Telai, slitte e panche / Frames, benches and sleds

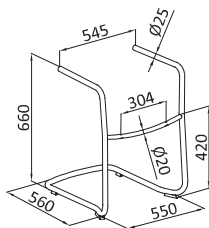
**TLF133FC**

Slitta TAGIX, Ø 25mm, piedini assemblati, cromato  
 TAGIX cantilever frame, Ø 25mm, assembled glides, chromed

Pallet, 30 pezzi  
 Pallet, 30 pieces

**Componenti opzionali / Optional components**

| Codice / Code | Descrizione / Description  |
|---------------|--|
| CFM007A       | Confezione viti TAGIX cantilever<br>Screw box for TAGIX cantilever |

| Imballo / Packaging                                       |
|---|
| Imballo in sacco, 125 pezzi<br>Packing in bag, 125 pieces |



**KIND VISITOR**

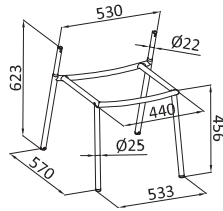

**TLF125FC**

Telaio KIND VISITOR 4 gambe, Ø 25mm, piedini assemblati, cromato

*KIND VISITOR 4 legs frame, Ø 25mm, assembled glides, chromed*

Pallet, 100 pezzi  
Pallet, 100 pieces

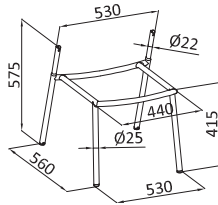

**TLF125FCR**

Telaio KIND VISITOR 4 gambe per ruote con inserti assemblati, Ø 25mm, cromato

*KIND VISITOR 4 legs frame for castors, Ø 25mm, chromed*

Pallet, 100 pezzi  
Pallet, 100 pieces

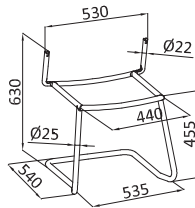

**TLF126FC**

Slitta KIND VISITOR, Ø 25mm, piedini assemblati, cromata

*KIND VISITOR cantilever, Ø 25mm, assembled glides, chromed*

Pallet, 30 pezzi  
Pallet, 30 pieces

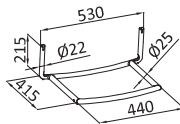

**TLF127NR**

Telaio KIND VISITOR per girevole/panca, Ø 22/25mm, nero

*KIND VISITOR swivel/bench frame, Ø 22/25mm, black*

Pallet, 120 pezzi  
Pallet, 120 pieces

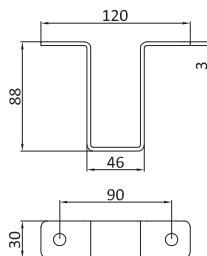

**PAF104NR**

Cavalletto sottotrave per panca KIND VISITOR 80x40mm, nero

*KIND VISITOR under beam bench support 80x40mm, black*

Imballo in cartone, 50 pezzi  
Packing in carton box, 50 pieces

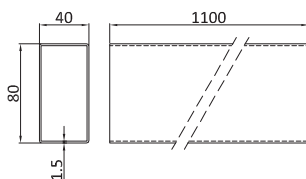

**PAF106NR**

Trave per panca KIND VISITOR lunghezza 1100mm, nero  
 Beam for KIND VISITOR bench, length 1100mm, black

Pallet, 2 pezzi  
 Pallet, 2 pieces

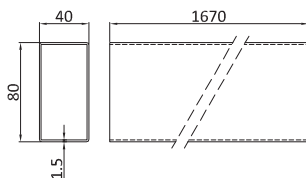

**PAF107NR**

Trave per panca KIND VISITOR lunghezza 1670mm, nera  
 Beam for KIND VISITOR bench, length 1670mm, black

Pallet, 2 pezzi  
 Pallet, 2 pieces

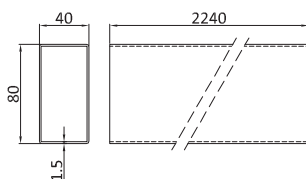

**PAF108NR**

Trave per panca KIND VISITOR lunghezza 2240mm, nera  
 Beam for KIND VISITOR bench, length 2240mm, black

Pallet, 2 pezzi  
 Pallet, 2 pieces

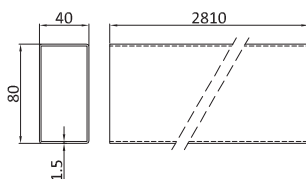

**PAF109NR**

Trave per panca KIND VISITOR lunghezza 2810mm, nera  
 Beam for KIND VISITOR bench, length 2810mm, black

Pallet, 2 pezzi  
 Pallet, 2 pieces

**Componenti opzionali / Optional components**

| Codice / Code | Descrizione / Description   |
|---------------|---|
| CFM002A       | Confezione viti KIND VISITOR girevole e panca<br>Screw box set for KIND VISITOR swivel and bench      |
| CFM001A       | Confezione viti KIND VISITOR slitta e 4 gambe<br>Screw box set for KIND VISITOR 4 legs and cantilever |
| ACP212NR      | Distanziatore per panca KIND, nero<br>KIND bench spacer, black  |

| Imballo / Packaging  |
|--|
| Imballo in cartone, 250 pezzi<br>Packing in carton box, 250 pieces   |
| Imballo in cartone, 250 pezzi<br>Packing in carton box, 250 pieces   |
| Imballo in cartone, 1000 pezzi<br>Packing in carton box, 1000 pieces |



**TEXAS**

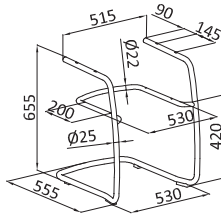

**TLF078FC**

Slitta TEXAS, Ø 25mm, piedini assemblati, cromata  
 TEXAS cantilever, Ø 25mm, assembled glides, chromed

Pallet, 30 pezzi  
 Pallet, 30 pieces

**TELA**

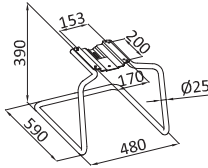

**TLF080FC**

Slitta TELA, Ø 25mm, con piedini, cromata  
 TELA cantilever, Ø 25mm, assembled glides, chromed

Pallet, 32 pezzi  
 Pallet, 32 pieces

**PEGASO**

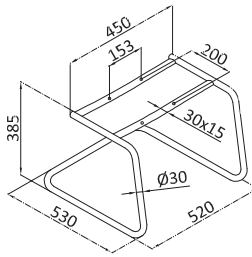

**TLF040FC**

Slitta PEGASO, Ø 30mm, con piedini, cromata  
 PEGASO cantilever, Ø 30mm, with glides, chromed

Pallet, 64 pezzi  
 Pallet, 64 pieces

**COMPACT**

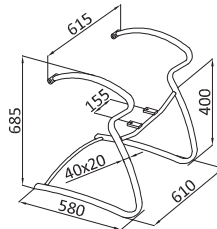

**TLF013FC**

Slitta COMPACT, tubo ovale 40x20mm, con piedini, cromata  
 COMPACT cantilever, oval tube 40x22mm, assembled glides, chromed

Imballo in cartone, 10 pezzi  
 Packing in carton box, 10 pieces

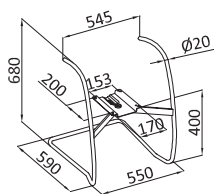

## TLF016FC

Slitta SHELL Ø 20mm, piastra saldata, con piedini, cromata  
*SHELL cantilever, Ø20mm, welded plate, with glides, chromed*

Pallet, 30 pezzi  
*Pallet, 30 pieces*



**SLITTA (CANTILEVER)**

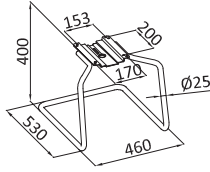

**TLF011FC**

Slitta con piastra saldata,  $\varnothing 25$ mm, con piedini, cromata  
*Cantilever with welded plate and assembled glides,  $\varnothing 25$ mm, chromed*

Pallet, 96 pezzi  
*Pallet, 96 pieces*

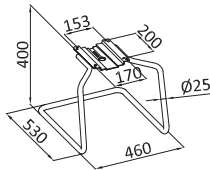

**TLF011NR**

Slitta con piastra saldata,  $\varnothing 25$ mm, con piedini, nera  
*Cantilever with welded plate and assembled glides,  $\varnothing 25$ mm, black*

Pallet, 96 pezzi  
*Pallet, 96 pieces*

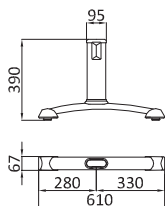

**PAF001NR**

Gamba per panca, nera  
*Leg for bench, black*

Imballo in cartone, 2 pezzi  
*Packing in carton box, 2 pieces*

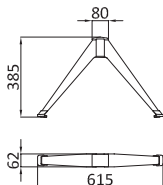

**PAF103NR**

Gamba mobile per panca, nera  
*Moving leg for bench, black*

Imballo in cartone, 4 pezzi  
*Packing in carton box, 4 pieces*

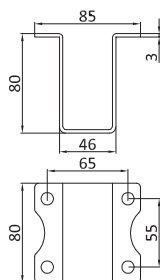

**PAF010NR**

Omega sottotrave compreso di 4 viti M8x12mm, nero  
*Omega plate for beams with 4 screws M8x12mm, black*

Imballo in cartone, 50 pezzi  
*Packing in carton box, 50 pieces*



**PANCHE (BENCHES)**

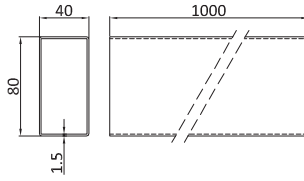

**PAF002NR**

Trave per panca 2 posti, lunghezza 1000mm, nera  
 Beam for 2 seats bench, length 1000mm, black

Pallet, 100 pezzi  
 Pallet, 100 pieces

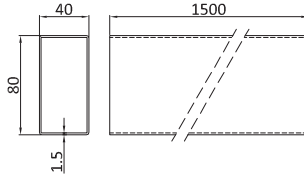

**PAF003NR**

Trave per panca 3 posti, lunghezza 1500mm, nera  
 Beam for 3 seats bench, length 1500mm, black

Pallet, 70 pezzi  
 Pallet, 70 pieces

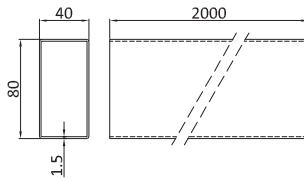

**PAF004NR**

Trave per panca 4 posti, lunghezza 2000mm, nera  
 Beam for 4 seats bench, length 2000mm, black

Pallet, 50 pezzi  
 Pallet, 50 pieces

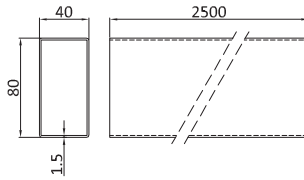

**PAF005NR**

Trave per panca 5 posti, lunghezza 2500mm, nera  
 Beam for 5 seats bench, length 2500mm, black

Pallet, 40 pezzi  
 Pallet, 40 pieces

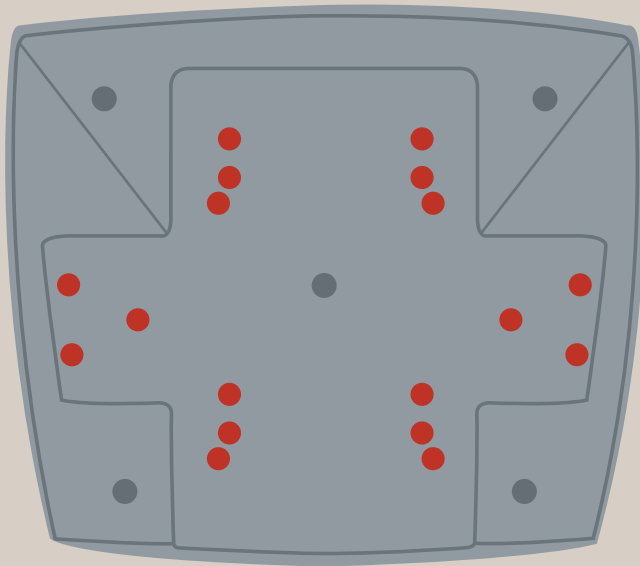

Sedili e sottosedili  
*Outers seat and inners seat*

**RYDE TRASLATORE (TRASLA VERSION)**

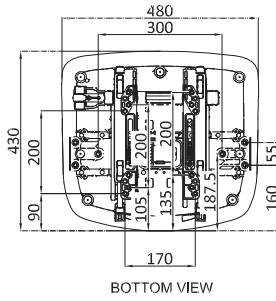

**SDZ177XACAH**

Sedile con traslatore RYDE per SSP375, rinforzato con barre,  
18 borchie  
*RYDE reinforced sliding inner seat for SSP375, with metal bars,  
18 t-nuts*

Imballo in cartone, 6 pezzi  
*Packing in carton box, 6 pieces*

**RYDE FISSO (FIXED VERSION)**

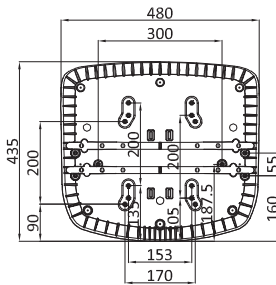

**SDZ178AACAH**

Sedile in plastica rinforzato RYDE fisso per SSP377, con  
barre, 18 borchie  
*RYDE fixed reinforced plastic inner seat for SSP377, with metal  
bars, 18 t-nuts*

Pallet, 300 pezzi  
*Pallet, 300 pieces*

## RYDE TRASLATORE (TRASLA VERSION)

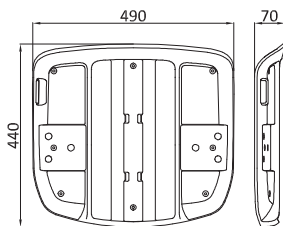

### SSP375ANR

Sottosedile RYDE traslatore, per braccioli inclinazione 10°, nero  
*RYDE sliding outer seat, 10° armrests inclination, black*

Imballo in cartone, 30 pezzi  
*Packing in carton box, 30 pieces*

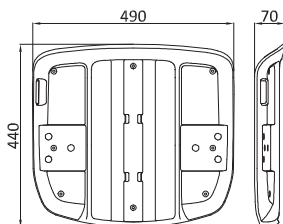

### SSP375AWN

Sottosedile RYDE traslatore, per braccioli inclinazione 10°, bianco  
*RYDE sliding outer seat, 10° armrests inclination, white*

Imballo in cartone, 30 pezzi  
*Packing in carton box, 30 pieces*

### Componenti opzionali / Optional components

Codice / Code

Descrizione / Description

SDI1177A

Schiumato sedile RYDE D.60  
*RYDE seat foam D.60*

SDI1177G

Schiumato sedile RYDE grande D.60  
*RYDE large seat foam D.60*

Imballo / Packaging

Imballo in cartone, 12 pezzi  
*Packing in carton box, 12 pieces*

Imballo in cartone, 6 pezzi  
*Packing in carton box, 6 pieces*

## RYDE FISSO (FIXED VERSION)

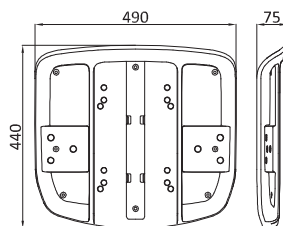

### SSP377ANR

Sottosedile RYDE fisso, per braccioli inclinazione 10°, nero  
*RYDE fixed outer seat, 10° armrests inclination, black*

Imballo in cartone, 30 pezzi  
*Packing in carton box, 30 pieces*

### Componenti opzionali / Optional components

Codice / Code

Descrizione / Description

SDI1177A

Schiumato sedile RYDE D.60  
*RYDE seat foam D.60*

SDI1177G

Schiumato sedile RYDE grande D.60  
*RYDE large seat foam D.60*

Imballo / Packaging

Imballo in cartone, 12 pezzi  
*Packing in carton box, 12 pieces*

Imballo in cartone, 6 pezzi  
*Packing in carton box, 6 pieces*

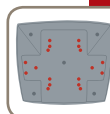

**MATRIX TRASLATORE (TRASLA VERSION)**

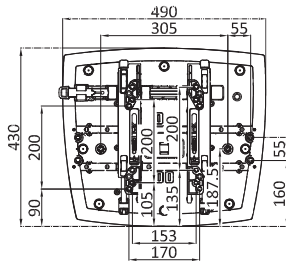
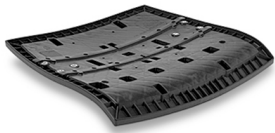

BOTTOM VIEW

**SDZ157XACAH**

Sedile con traslatore MATRIX per SSP353, rinforzato con barre, 18 borchie  
 MATRIX reinforced sliding inner seat for SSP353, with metal bars, 18 t-nuts

Imballo in cartone, 6 pezzi  
 Packing in carton box, 6 pieces

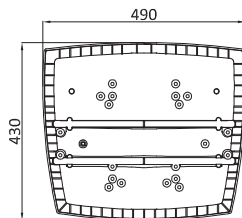
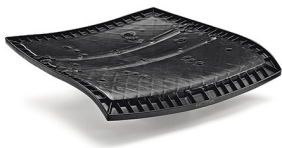

**SDZ049A\***

Sedile in plastica rinforzato ESSENTIA/QUATTRO/MATRIX per SSP207, SSP239, SSP303 e SSP385, con barre  
 ESSENTIA/QUATTRO/MATRIX reinforced inner seat for SSP207, SSP239, SSP303 and SSP385

Pallet, 300 pezzi  
 Pallet, 300 pieces

## MATRIX TRASLATORE (TRASLA VERSION)

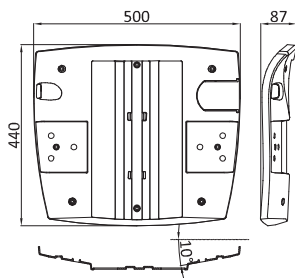

### SSP353ANR

Sottosedile MATRIX traslatore, per braccioli inclinazione 10°, nero

*MATRIX sliding outer seat, 10° armrests inclination, black*

Imballo in cartone, 24 pezzi

*Packing in carton box, 24 pieces*

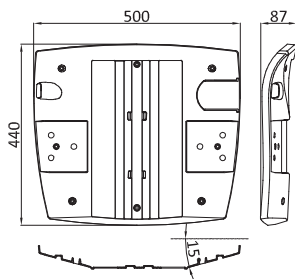

### SSP353BNR

Sottosedile MATRIX traslatore, per braccioli inclinazione 15°, nero

*MATRIX sliding outer seat, 15° armrests inclination, black*

Imballo in cartone, 24 pezzi

*Packing in carton box, 24 pieces*

## Componenti opzionali / Optional components

### Codice / Code

| Codice / Code | Descrizione / Description   |
|---------------|---|
| ACP829NR      | Tirette per sedile MATRIX, pannello di istruzioni, nero<br><i>MATRIX seat drawer with instruction card, black</i> |
| SDI049A       | Schiumato sedile MISSION D.60<br><i>MISSION seat foam D.60</i>  |
| SDI049B       | Schiumato sedile ESSENTIA/QUATTRO D.65<br><i>ESSENTIA/QUATTRO seat foam D.65</i>                                  |
| SDI157A       | Schiumato sedile MATRIX D.65<br><i>MATRIX seat foam D.65</i>  |
| SDI157M       | Schiumato sedile MATRIX, D.60, versione non sellata<br><i>MATRIX seat foam, D.60, flat version</i>                |

### Imballo / Packaging

|   |
|---|
| Imballo in cartone, 450 pezzi<br><i>Packing in carton box, 450 pieces</i> |
| Imballo in cartone, 25 pezzi<br><i>Packing in carton box, 25 pieces</i>   |
| Imballo in cartone, 9 pezzi<br><i>Packing in carton box, 9 pieces</i>     |
| Imballo in cartone, 9 pezzi<br><i>Packing in carton box, 9 pieces</i>     |
| Imballo in cartone, 15 pezzi<br><i>Packing in carton box, 15 pieces</i>   |

## MATRIX FISSO (FIXED VERSION)

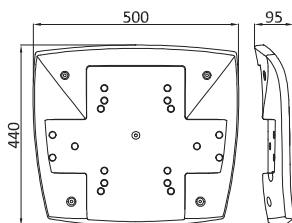

### SSP385ANR

Sottosedile MATRIX fisso, per braccioli inclinazione 10°, nero

*MATRIX fixed outer seat, 10° armrests inclination, black*

Imballo in cartone, 22 pezzi

*Packing in carton box, 22 pieces*

## Componenti opzionali / Optional components

### Codice / Code

| Codice / Code | Descrizione / Description  |
|---------------|--|
| SDI049A       | Schiumato sedile MISSION D.60<br><i>MISSION seat foam D.60</i>                                     |
| SDI049B       | Schiumato sedile ESSENTIA/QUATTRO D.65<br><i>ESSENTIA/QUATTRO seat foam D.65</i>                   |
| SDI157A       | Schiumato sedile MATRIX D.65<br><i>MATRIX seat foam D.65</i>                                       |
| SDI157M       | Schiumato sedile MATRIX, D.60, versione non sellata<br><i>MATRIX seat foam, D.60, flat version</i> |

### Imballo / Packaging

|   |
|---|
| Imballo in cartone, 25 pezzi<br><i>Packing in carton box, 25 pieces</i> |
| Imballo in cartone, 9 pezzi<br><i>Packing in carton box, 9 pieces</i>   |
| Imballo in cartone, 9 pezzi<br><i>Packing in carton box, 9 pieces</i>   |
| Imballo in cartone, 15 pezzi<br><i>Packing in carton box, 15 pieces</i> |

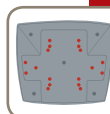

**EXAGONUS**

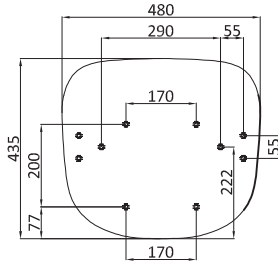

**SDL910F9N15AH**

Sedile in legno multistrato EXAGONUS per SSP393, 10 borchie

*EXAGONUS wooden inner seat for SSP393, 10 t-nuts*

Pallet, 500 pezzi

*Pallet, 500 pieces*

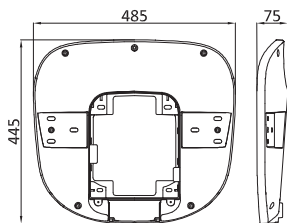
**SSP393ANR**

Sottosedile EXAGONUS, per braccioli inclinazione 10°, nero  
*EXAGONUS outer seat, 10° armrests inclination, black*

Imballo in cartone, 20 pezzi  
*Packing in carton box, 20 pieces*

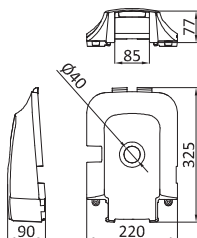
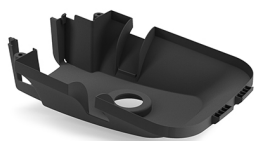
**ACP291NRA**

Carter sottosedile EXAGONUS versione meccanica 2 leve,  
 nero  
*EXAGONUS outer seat cover for 2 levers, black*

Imballo in cartone, 24 pezzi  
*Packing in carton box, 24 pieces*

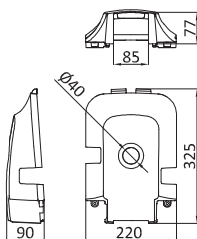
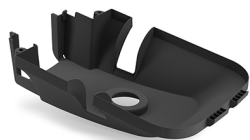
**ACP291NRB**

Carter sottosedile EXAGONUS versione meccanica 3 leve,  
 nero  
*EXAGONUS outer seat cover for 3 levers, black*

Imballo in cartone, 24 pezzi  
*Packing in carton box, 24 pieces*

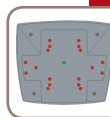

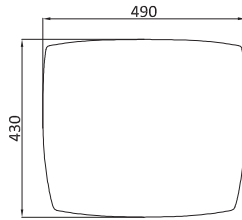

**SDL049\***

Sedile in legno multistrato ESSENTIA/QUATTRO per SSP207, SSP239 e SSP303

*ESSENTIA/QUATTRO wooden inner seat for SSP207-SSP239*

Pallet, 500 pezzi

*Pallet, 500 pieces*

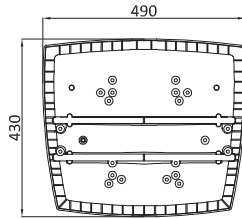
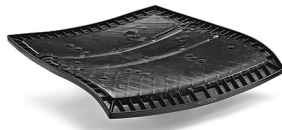

**SDZ049A\***

Sedile in plastica rinforzato ESSENTIA/QUATTRO/MATRIX per SSP207, SSP239, SSP303 e SSP385, con barre

*ESSENTIA/QUATTRO/MATRIX reinforced inner seat for SSP207, SSP239, SSP303 and SSP385*

Pallet, 300 pezzi

*Pallet, 300 pieces*

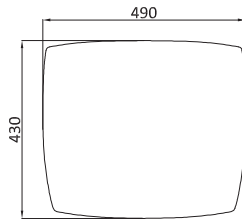

**SDL049\***

Sedile in legno multistrato ESSENTIA/QUATTRO per SSP207, SSP239 e SSP303

*ESSENTIA/QUATTRO wooden inner seat for SSP207-SSP239*

Pallet, 500 pezzi

*Pallet, 500 pieces*

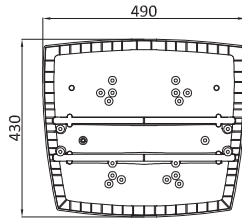
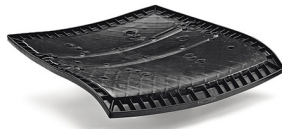

**SDZ049A\***

Sedile in plastica rinforzato ESSENTIA/QUATTRO/MATRIX per SSP207, SSP239, SSP303 e SSP385, con barre

*ESSENTIA/QUATTRO/MATRIX reinforced inner seat for SSP207, SSP239, SSP303 and SSP385*

Pallet, 300 pezzi

*Pallet, 300 pieces*

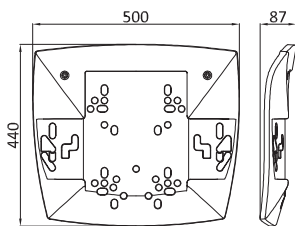

**SSP207ANR**

Sottosedile ESSENTIA, per braccioli inclinazione 15°, nero  
*ESSENTIA outer seat, 15° armrests inclination, black*

Imballo in cartone, 27 pezzi  
*Packing in carton box, 25 pieces*

**Componenti opzionali / Optional components**

| Codice / Code | Descrizione / Description  |
|---------------|--|
| SDI049A       | Schiumato sedile MISSION D.60<br><i>MISSION seat foam D.60</i>                                     |
| SDI049B       | Schiumato sedile ESSENTIA/QUATTRO D.65<br><i>ESSENTIA/QUATTRO seat foam D.65</i>                   |
| SDI157A       | Schiumato sedile MATRIX D.65<br><i>MATRIX seat foam D.65</i>                                       |
| SDI157M       | Schiumato sedile MATRIX, D.60, versione non sellata<br><i>MATRIX seat foam, D.60, flat version</i> |

| Imballo / Packaging   |
|---|
| Imballo in cartone, 25 pezzi<br><i>Packing in carton box, 25 pieces</i> |
| Imballo in cartone, 9 pezzi<br><i>Packing in carton box, 9 pieces</i>   |
| Imballo in cartone, 9 pezzi<br><i>Packing in carton box, 9 pieces</i>   |
| Imballo in cartone, 15 pezzi<br><i>Packing in carton box, 15 pieces</i> |

**QUATTRO 10°**

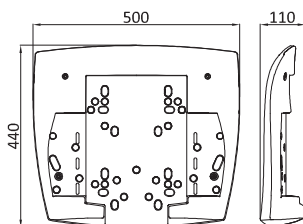

**SSP303CNR**

Sottosedile QUATTRO, per braccioli inclinazione 10°, nero  
*QUATTRO outer seat, 10° armrests inclination, black*

Imballo in cartone, 16 pezzi  
*Packing in carton box, 16 pieces*

**Componenti opzionali / Optional components**

| Codice / Code | Descrizione / Description  |
|---------------|--|
| SDI049A       | Schiumato sedile MISSION D.60<br><i>MISSION seat foam D.60</i>                                     |
| SDI049B       | Schiumato sedile ESSENTIA/QUATTRO D.65<br><i>ESSENTIA/QUATTRO seat foam D.65</i>                   |
| SDI157A       | Schiumato sedile MATRIX D.65<br><i>MATRIX seat foam D.65</i>                                       |
| SDI157M       | Schiumato sedile MATRIX, D.60, versione non sellata<br><i>MATRIX seat foam, D.60, flat version</i> |

| Imballo / Packaging   |
|---|
| Imballo in cartone, 25 pezzi<br><i>Packing in carton box, 25 pieces</i> |
| Imballo in cartone, 9 pezzi<br><i>Packing in carton box, 9 pieces</i>   |
| Imballo in cartone, 9 pezzi<br><i>Packing in carton box, 9 pieces</i>   |
| Imballo in cartone, 15 pezzi<br><i>Packing in carton box, 15 pieces</i> |

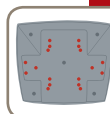

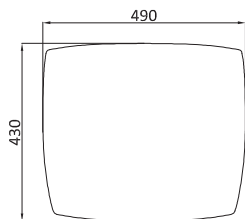

**SDL049\***

Sedile in legno multistrato ESSENTIA/QUATTRO per SSP207, SSP239 e SSP303

*ESSENTIA/QUATTRO wooden inner seat for SSP207-SSP239*

Pallet, 500 pezzi

*Pallet, 500 pieces*

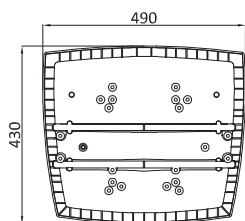
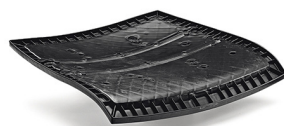

**SDZ049A\***

Sedile in plastica rinforzata ESSENTIA/QUATTRO/MATRIX per SSP207, SSP239, SSP303 e SSP385, con barre

*ESSENTIA/QUATTRO/MATRIX reinforced inner seat for SSP207, SSP239, SSP303 and SSP385*

Pallet, 300 pezzi

*Pallet, 300 pieces*

**TELA**

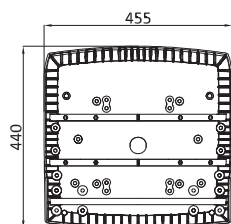
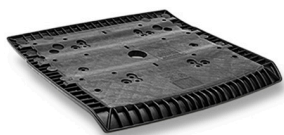

**SDZ132C\***

Sedile in plastica rinforzata TELA per SSP345 (cantilever), con barre

*TELA reinforced inner seat for SSP345 (cantilever)*

Pallet, 300 pezzi

*Pallet, 300 pieces*

## QUATTRO 15°

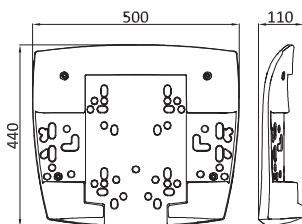

### SSP239ANR

Sottosedile QUATTRO, per braccioli inclinazione 15°, nero  
*QUATTRO outer seat, 15° armrests inclination, black*

Imballo in cartone, 16 pezzi  
*Packing in carton box, 16 pieces*

### Componenti opzionali / Optional components

Codice / Code

Descrizione / Description

Imballo / Packaging

SDI049A

Schiumato sedile MISSION D.60  
*MISSION seat foam D.60*

Imballo in cartone, 25 pezzi  
*Packing in carton box, 25 pieces*

SDI049B

Schiumato sedile ESSENTIA/QUATTRO D.65  
*ESSENTIA/QUATTRO seat foam D.65*

Imballo in cartone, 9 pezzi  
*Packing in carton box, 9 pieces*

## TELA

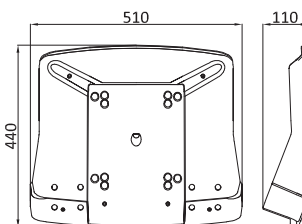

### SSP325BNR

Sottosedile TELA per operativa, nero  
*TELA outer seat for swivel, black*

Imballo in cartone, 10 pezzi  
*Packing in carton box, 10 pieces*

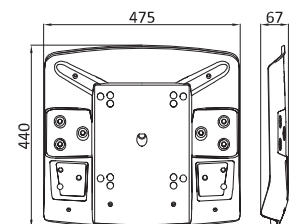

### SSP345BNR

Sottosedile TELA per cantilever, per braccioli inclinazione 10°, nero  
*TELA outer seat for cantilever, 10° armrests inclination, black*

Imballo in cartone, 20 pezzi  
*Packing in carton box, 20 pieces*

### Componenti opzionali / Optional components

Codice / Code

Descrizione / Description

Imballo / Packaging

ACP760NR

Tirette per sedile TELA, pannello di istruzioni, nero  
*TELA seat drawer with instruction card, black*

Imballo in cartone, 200 pezzi  
*Packing in carton box, 200 pieces*

SDI147A

Schiumato sedile TELA D.60  
*TELA seat foam D.60*

Imballo in cartone, 12 pezzi  
*Packing in carton box, 12 pieces*

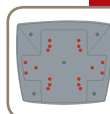

**CHAT**

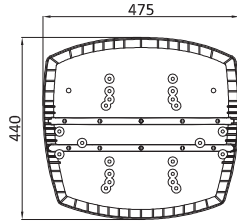

**SDZ114A\***

Sedile in plastica rinforzato CHAT per SSP297, con barre  
*CHAT reinforced inner seat for SSP297*

Pallet, 300 pezzi  
*Pallet, 300 pieces*

Sedute / Seats

**SCUDO**

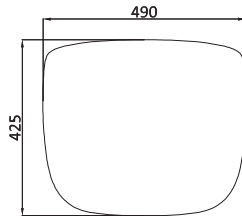

**SDL039\***

Sedile in legno multistrato SCUDO per SSP199  
*SCUDO wooden inner seat for SSP199*

Pallet, 500 pezzi  
*Pallet, 500 pieces*

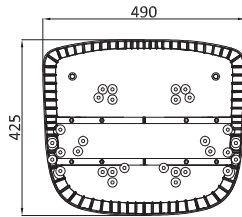

**SDZ039A\***

Sedile in plastica rinforzato SCUDO per SSP199, con barre  
*SCUDO reinforced inner seat for SSP199*

Pallet, 300 pezzi  
*Pallet, 300 pieces*

## CHAT

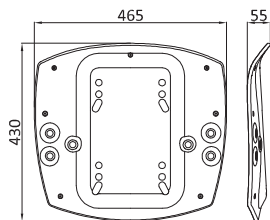

### SSP297ANR

Sottosedile CHAT, per braccioli inclinazione 10°, nero  
*CHAT outer seat, 10° armrests inclination, black*

Imballo in cartone, 35 pezzi  
*Packing in carton box, 35 pieces*

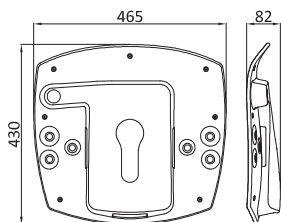

### SSP299ANR

Sottosedile CHAT per pulsante, per braccioli inclinazione 10°, nero  
*CHAT push-button outer seat, 10° armrests inclination, black*

Imballo in cartone, 28 pezzi  
*Packing in carton box, 28 pieces*

### Componenti opzionali / Optional components

Codice / Code  
ACY665NR

Descrizione / Description  
Pulsante per sedile CHAT, in nylon nero  
*CHAT push-button, black nylon*

Imballo / Packaging  
Imballo in cartone, 1000 pezzi  
*Packing in carton box, 1000 pieces*

## SCUDO

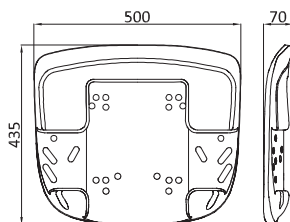

### SSP199ANR

Sottosedile SCUDO, per braccioli inclinazione 10°, nero  
*SCUDO outer seat, 10° armrests inclination, black*

Imballo in cartone, 30 pezzi  
*Packing in carton box, 30 pieces*

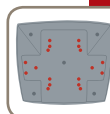

**NOVA MEDIUM MINI**

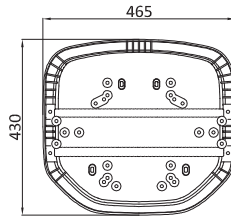

**SDZ059A\***

Sedile in plastica rinforzato NOVA medio-piccolo per SSP211, con barre

*NOVA medium-mini reinforced inner seat for SSP211*

Pallet, 300 pezzi

*Pallet, 300 pieces*

**NOVA MEDIUM**

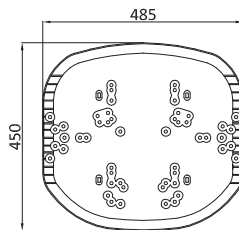

**SDP053\***

Sedile in plastica NOVA medio per SSP269, 10 borchie

*NOVA medium inner seat for SSP269, 10 T-nuts*

Imballo in cartone, 25 pezzi

*Packing in carton box, 25 pieces*

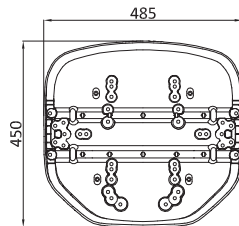

**SDZ053A\***

Sedile in plastica rinforzato NOVA medio per SSP269, con barre

*NOVA medium reinforced inner seat for SSO269*

Pallet, 300 pezzi

*Pallet, 300 pieces*

## NOVA MEDIUM MINI

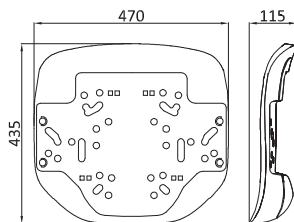

### SSP211ANR

Sottosedile NOVA medio-piccolo, per braccioli inclinazione 10°, nero  
*NOVA mini-medium outer seat, 10° armrests inclination, black*

Imballo in cartone, 25 pezzi  
*Packing in carton box, 25 pieces*

### Componenti opzionali / Optional components

Codice / Code  
SDI158A

Descrizione / Description  
Schiumato sedile NOVA medio-piccolo D.60  
*NOVA small-medium seat foam D.60*

Imballo / Packaging  
Imballo in cartone, 14 pezzi  
*Packing in carton box, 14 pieces*

## NOVA MEDIUM

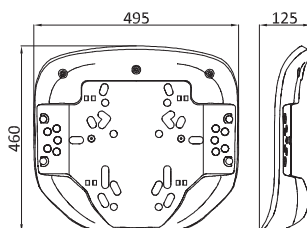

### SSP269ANR

Sottosedile NOVA medio, per braccioli inclinazione 10°, nero  
*NOVA medium outer seat, 10° armrests inclination, black*

Imballo in cartone, 25 pezzi  
*Packing in carton box, 25 pieces*

### Componenti opzionali / Optional components

Codice / Code  
SDI159A

Descrizione / Description  
Schiumato sedile NOVA medio-grande D.60  
*NOVA medium-large seat foam D.60*

Imballo / Packaging  
Imballo in cartone, 14 pezzi  
*Packing in carton box, 14 pieces*

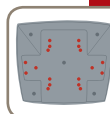

**NOVA MAXI**

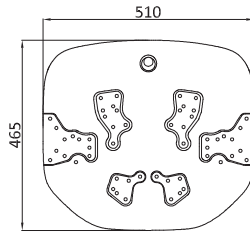

**SDB060\***

Sedile in bois-moulé NOVA grande per SSP213  
*NOVA maxi inner seat in compound wood for SSP213*

Pallet, 400 pezzi  
*Pallet, 400 pieces*

**ERGON**

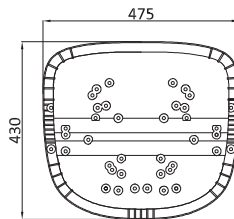

**SDZ010A\***

Sedile in plastica rinforzata ERGON per SSP133, con barre  
*ERGON reinforced inner seat for SSP133*

Pallet, 300 pezzi  
*Pallet, 300 pieces*

## NOVA MAXI

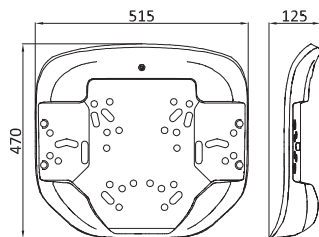

### SSP213ANR

Sottosedile NOVA grande, per braccioli inclinazione 10°, nero  
*NOVA maxi outer seat, 10° armrests inclination, black*

Imballo in cartone, 35 pezzi  
*Packing in carton box, 35 pieces*

### Componenti opzionali / Optional components

Codice / Code  
SDI159A

Descrizione / Description  
Schiumato sedile NOVA medio-grande D.60  
*NOVA medium-large seat foam D.60*

Imballo / Packaging  
Imballo in cartone, 14 pezzi  
*Packing in carton box, 14 pieces*

## ERGON

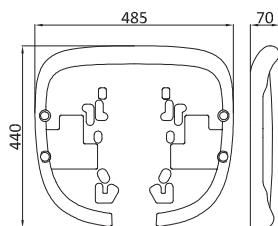

### SSP133CNR

Sottosedile ERGON versione C, per braccioli inclinazione 10°, nero  
*ERGON outer seat, C version, 10° armrests inclination, black*

Imballo in cartone, 30 pezzi  
*Packing in carton box, 30 pieces*

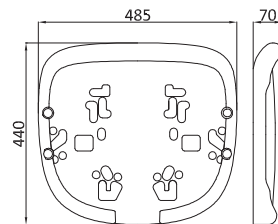

### SSP133DNR

Sottosedile ERGON versione D con scanco per braccioli, per braccioli inclinazione 10°, nero  
*ERGON outer seat, D version with armrests space, 10° armrests inclination, black*

Imballo in cartone, 30 pezzi  
*Packing in carton box, 30 pieces*

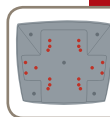

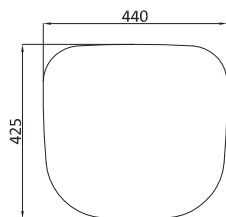

**SDL008\***

Sedile in legno multistrato B-LINE per SSP012, SSP193 e SSP347

*B-LINE wooden inner seat for SSP012, SSP193 and SSP347*

Pallet, 500 pezzi

*Pallet, 500 pieces*

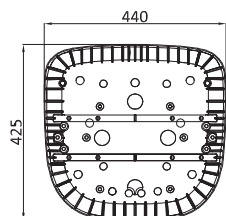

**SDZ008A\***

Sedile in plastica rinforzato B-LINE per SSP012, SSP193 e SSP347, con barre

*B-LINE reinforced inner seat for SSP012, SSP193 and SSP347*

Pallet, 300 pezzi

*Pallet, 300 pieces*

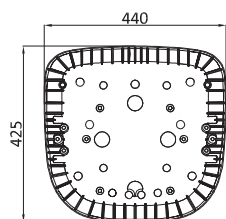

**SDZ008S\***

Sedile in plastica rinforzato B-LINE, per SSP012, SSP193 e SSP347, senza barre

*B-LINE reinforced inner seat for SSP012, SSP193 and SSP347, without metal bars*

Pallet, 300 pezzi

*Pallet, 300 pieces*

**TECNO 2**

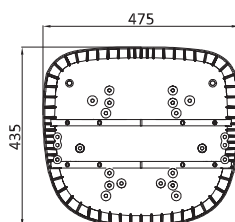

**SDZ138A\***

Sedile in plastica rinforzato TECNO 2 per SSP349, con barre

*TECNO 2 reinforced inner seat for SSP349*

Pallet, 300 pezzi

*Pallet, 300 pieces*

## TECNO 1

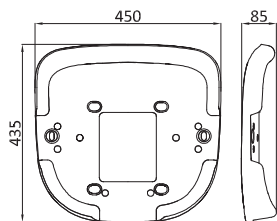
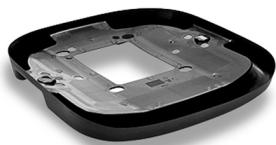

### SSP347ANR

Sottosedile TECNO 1, per braccioli inclinazione 10°, nero  
*TECNO 1 outer seat, 10° armrests inclination, black*

Imballo in cartone, 50 pezzi  
*Packing in carton box, 50 pieces*

## TECNO 2

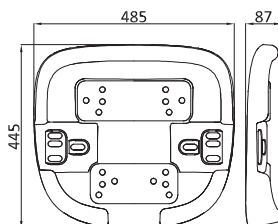

### SSP349ANR

Sottosedile TECNO 2, per braccioli inclinazione 10°, nero  
*TECNO 2 outer seat, 10° armrests inclination, black*

Imballo in cartone, 50 pezzi  
*Packing in carton box, 50 pieces*

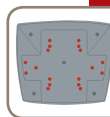

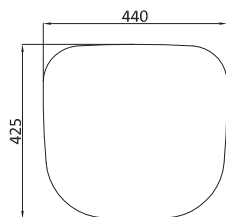

**SDL008\***

Sedile in legno multistrato B-LINE per SSP012, SSP193 e SSP347

*B-LINE wooden inner seat for SSP012, SSP193 and SSP347*

Pallet, 500 pezzi

*Pallet, 500 pieces*

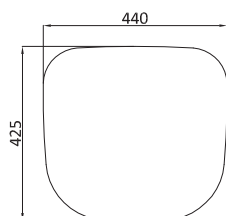

**SDL008\***

Sedile in legno multistrato B-LINE per SSP012, SSP193 e SSP347

*B-LINE wooden inner seat for SSP012, SSP193 and SSP347*

Pallet, 500 pezzi

*Pallet, 500 pieces*

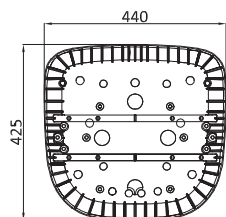

**SDZ008A\***

Sedile in plastica rinforzato B-LINE per SSP012, SSP193 e SSP347, con barre

*B-LINE reinforced inner seat for SSP012, SSP193 and SSP347*

Pallet, 300 pezzi

*Pallet, 300 pieces*

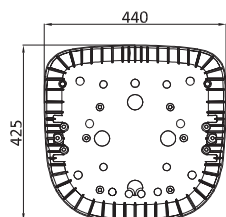

**SDZ008S\***

Sedile in plastica rinforzato B-LINE, per SSP012, SSP193 e SSP347, senza barre

*B-LINE reinforced inner seat for SSP012, SSP193 and SSP347, without metal bars*

Pallet, 300 pezzi

*Pallet, 300 pieces*

## ELIOS

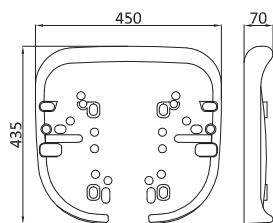

### SSP193ANR

Sottosedile ELIOS , con scanco per braccioli, per braccioli inclinazione 10°, nero

*ELIOS outer seat with armrests space, 10° armrests inclination, black*

Imballo in cartone, 35 pezzi

*Packing in carton box, 35 pieces*

## B-LINE MEDIO

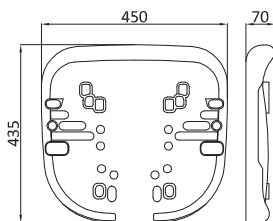

### SSP012ANR

Sottosedile B-LINE medio con scanco per braccioli, per braccioli inclinazione 10°, nero

*B-LINE medium outer seat with armrests space, 10° armrests inclination, black*

Imballo in cartone, 35 pezzi

*Packing in carton box, 35 pieces*

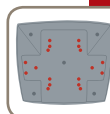

**B-LINE MAXI**

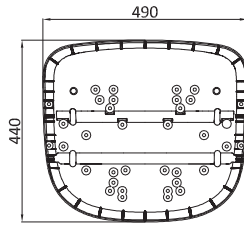

**SDZ061A\***

Sedile in plastica rinforzato B-LINE grande per SSP217, con barre

*B-LINE maxi reinforced inner seat for SSP217*

Pallet, 300 pezzi

*Pallet, 300 pieces*

**UNISIT**

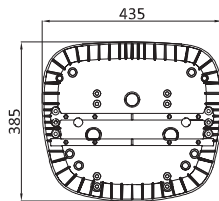

**SDZ013A\***

Sedile in plastica rinforzato B-LINE per SSP183, con barre

*B-LINE reinforced inner seat for SSP183*

Pallet, 300 pezzi

*Pallet, 300 pieces*

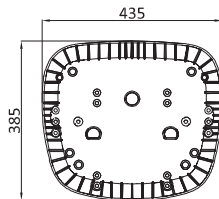

**SDZ013S\***

Sedile in plastica rinforzato B-LINE per SSP183, senza barre

*B-LINE reinforced inner seat for SSP183, without metal bars*

Pallet, 300 pezzi

*Pallet, 300 pieces*

## B-LINE MAXI

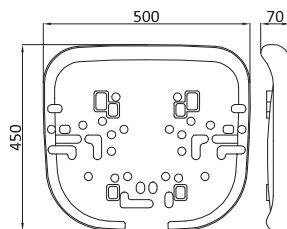

### SSP217ANR

Sottosedile B-LINE grande, con scanco per braccioli, per braccioli inclinazione 15°, nero  
*B-LINE maxi outer seat with armrests space, 15° armrests inclination, black*

Imballo in cartone, 40 pezzi  
*Packing in carton box, 40 pieces*

## UNISIT

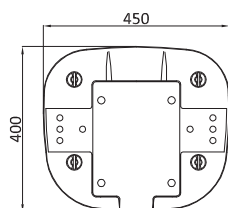
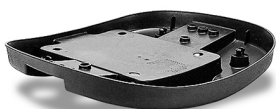

### SSP183ANR

Sottosedile UNISIT, con agganci automatici, per braccioli inclinazione 10°, nero  
*UNISIT outer seat with automatic hooks, 10° armrests inclination, black*

Imballo in cartone, 21 pezzi  
*Packing in carton box, 21 pieces*

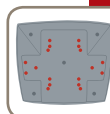

**B-SIDE**

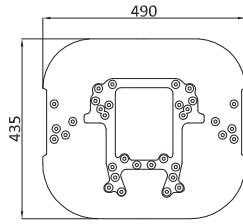

**SDB031\***

Sedile in bois moulé B-SIDE per SSP043  
*B-SIDE inner seat in compound wood for SSP043*

Pallet, 450 pezzi  
*Pallet, 450 pieces*

**SLANEY**

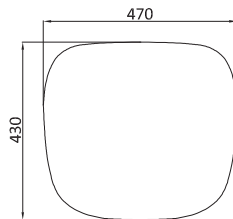

**SDL164\***

Sedile in legno multistrato SLANEY per SSP201  
*SLANEY wooden inner seat for SSP201*

Pallet, 500 pezzi  
*Pallet, 500 pieces*

## B-SIDE

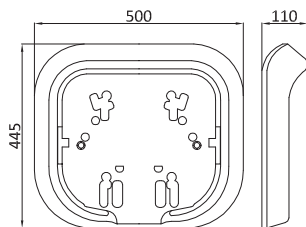

### SSP043ANR

Sottosedile B-SIDE, per braccioli inclinazione 10°, nero  
*B-SIDE outer seat, 10° armrests inclination, black*

Imballo in cartone, 30 pezzi  
*Packing in carton box, 30 pieces*

## SLANEY

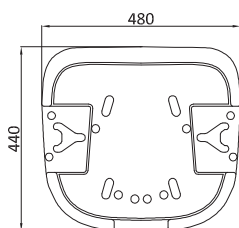

### SSP201ANR

Sottosedile SLANEY, per braccioli inclinazione 10°, nero  
*SLANEY outer seat, 10° armrests inclination, black*

Imballo in cartone, 30 pezzi  
*Packing in carton box, 30 pieces*

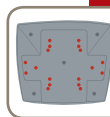

**ERGOMATIC**

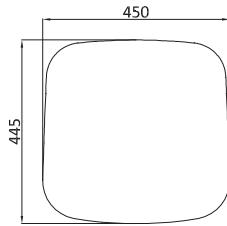

**SDL126\***

Sedile in legno multistrato ERGOMATIC per SSP263  
*ERGOMATIC wooden inner seat for SSP263*

Pallet, 500 pezzi  
*Pallet, 500 pieces*

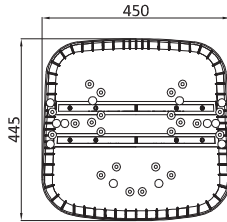

**SDZ126A\***

Sedile in plastica rinforzato ERGOMATIC per SSP263, con barre  
*ERGOMATIC reinforced inner seat for SSP263*

Pallet, 300 pezzi  
*Pallet, 300 pieces*

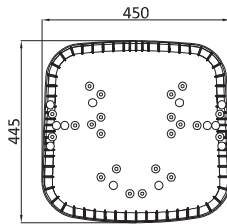
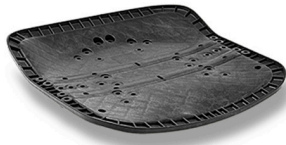

**SDZ126S\***

Sedile in plastica rinforzato ERGOMATIC per SSP263, senza barre  
*ERGOMATIC reinforced inner inner seat for SSP263, without metal bars*

Pallet, 300 pezzi  
*Pallet, 300 pieces*

Sedute / Seats

**RAPIDO**

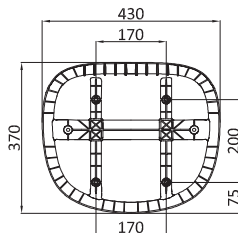

**SDP076A15**

Sedile in plastica RAPIDO per SSP357, 4 borchie  
*RAPIDO plastic inner seat for SSP357, 4 t-nuts*

Pallet, 500 pezzi  
*Pallet, 500 pieces*

## ERGOMATIC

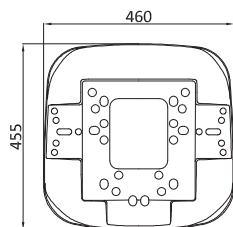

### SSP263ANR

Sottosedile ERGOMATIC, per braccioli inclinazione 10°, nero  
*ERGOMATIC outer seat, 10° armrests inclination, black*

Imballo in cartone, 35 pezzi  
*Packing in carton box, 35 pieces*

## RAPIDO

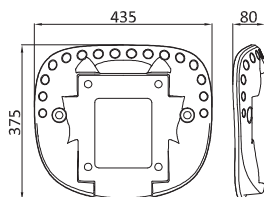

### SSP257ANR

Sottosedile RAPIDO, per braccioli inclinazione 15°, nero  
*RAPIDO outer seat, 15° armrests inclination, black*

Imballo in cartone, 60 pezzi  
*Packing in carton box, 60 pieces*

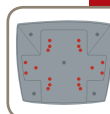

**TREVI**

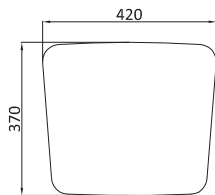

**SDL005\***

Sedile in legno multistrato TREVI per SSP155  
*TREVI wooden inner seat for SSP155*

Pallet, 600 pezzi  
*Pallet, 600 pieces*

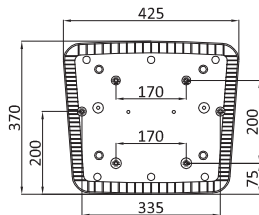
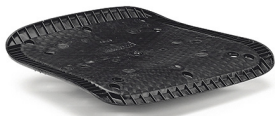

**SDP005A15AA**

Sedile in plastica TREVI per SSP155, 6 borchie  
*TREVI plastic inner seat for SSP155, 6 t-nuts*

Pallet, 500 pezzi  
*Pallet, 500 pieces*

**TULIP**

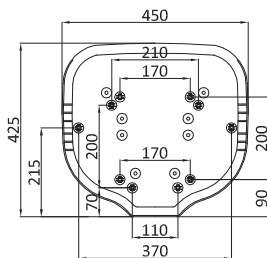

**SDP006A65AA**

Sedile in plastica TULIP per SSP072, 10 borchie  
*TULIP plastic inner seat for SSP072, 10 t-nuts*

Imballo in cartone, 30 pezzi  
*Packing in carton box, 30 pieces*

## TREVI

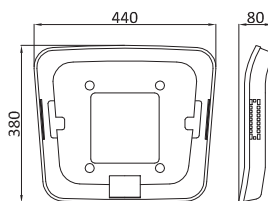

### SSP155ANR

Sottosedile TREVI bordo alto, nero  
*TREVI high edge outer seat, black*

Imballo in sacco, 50 pezzi  
*Packing in bag, 50 pieces*

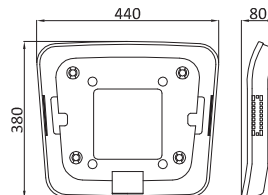

### SSP155ANRAG

Sottosedile TREVI bordo alto, con agganci automatici, nero  
*TREVI high edge outer seat with automatic hooks, black*

Imballo in cartone, 40 pezzi  
*Packing in carton box, 40 pieces*

## TULIP

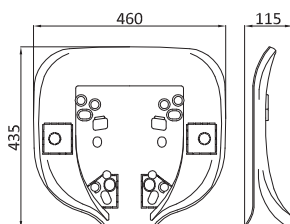

### SSP072ANR

Sottosedile TULIP, nero  
*TULIP outer seat, black*

Imballo in cartone, 25 pezzi  
*Packing in carton box, 25 pieces*

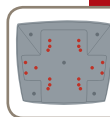

**SPHERA**

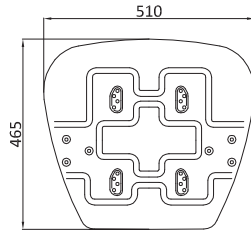

**SDB030\***

Sedile in bois moulé SPHERA grande per SSP119  
 SPHERA large inner seat in compound wood for SSP119

Pallet, 250 pezzi  
 Pallet, 250 pieces

**ISO**

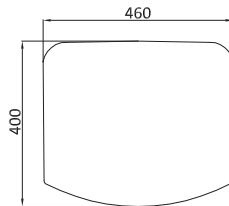

**SDL007\***

Sedile in legno multistrato ISO solo per SSP058CNR  
 ISO wooden inner seat only for SSP058CNR

Pallet, 500 pezzi  
 Pallet, 500 pieces

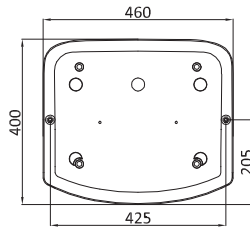

**SDP007AT1**

Sedile in plastica ISO per SSP058, 2 borchie  
 ISO plastic inner seat for SSP058, 2 t-nuts

Imballo in sacco, 30 pezzi  
 Packing in bag, 30 pieces

## SPHERA

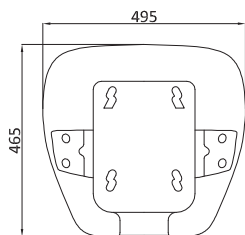

### SSP119ANR

Sottosedile SPHERA, per braccioli inclinazione 15°, nero  
*SPHERA outer seat, 15° armrests inclination, black*

Imballo in cartone, 15 pezzi  
*Packing in carton box, 15 pieces*

## ISO

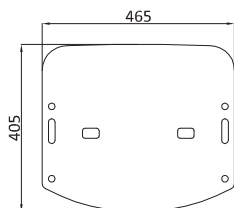

### SSP058CNR

Sottosedile ISO, per braccioli inclinazione 10°, nero  
*ISO outer seat, 10° armrests inclination, black*

Imballo in cartone, 80 pezzi  
*Packing in carton box, 80 pieces*

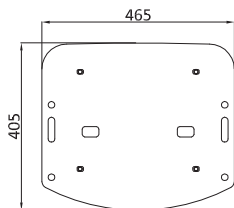

### SSP058CNRAG

Sottosedile ISO con agganci automatici, per braccioli inclinazione 10°, nero  
*ISO outer seat with automatic hooks, 10° armrests inclination, black*

Imballo in cartone, 40 pezzi  
*Packing in carton box, 40 pieces*

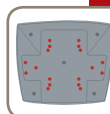

**RIGHT**

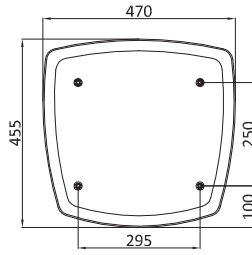

**SDP021AT2**

Sedile in plastica RIGHT per SSP167, 4 borchie  
*RIGHT plastic inner seat for SSP167, 4 t-nuts*

Imballo in cartone, 37 pezzi  
*Packing in carton box, 37 pieces*

**TORINO 2**

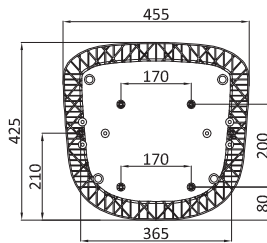

**SDP208A15AA**

Sedile in plastica TORINO per SSP229, 6 borchie  
*TORINO plastic inner seat for SSP229, 6 t-nuts*

Imballo in sacco, 30 pezzi  
*Packing in bag, 30 pieces*

## RIGHT

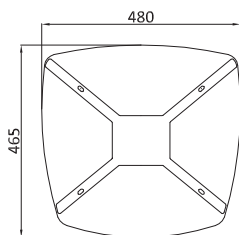

### SSP167ANR

Sottosedile RIGHT, nero  
*RIGHT outer seat, black*

Imballo in cartone, 45 pezzi  
*Packing in carton box, 45 pieces*

## TORINO 2

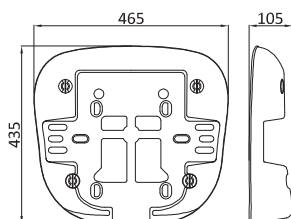

### SSP229ANR

Sottosedile TORINO 2, per braccioli inclinazione 10°, nero  
*TORINO 2 outer seat, 10° armrests inclination, black*

Imballo in sacco, 13 pezzi  
*Packing in bag, 13 pieces*

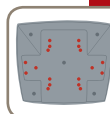

**COMPACT**

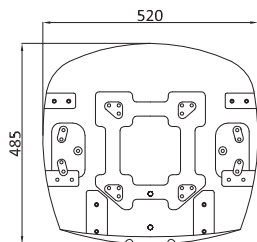

**SDB040\***

Sedile in bois moulé COMPACT per SSP177  
*COMPACT inner seat in compound wood for SSP177*

Pallet, 250 pezzi  
*Pallet, 250 pieces*

**GREGO**

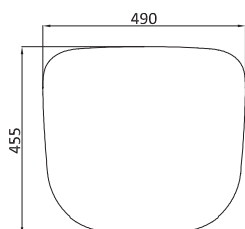

**SDL144\***

Sedile in legno multistrato GREGO per SSP355  
*GREGO wooden inner seat for SSP355*

Pallet, 600 pezzi  
*Pallet, 600 pieces*

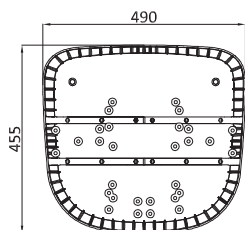

**SDZ144A\***

Sedile in plastica rinforzato GREGO per SSP355, con barre  
*GREGO reinforced inner seat for SSP355*

Pallet, 300 pezzi  
*Pallet, 300 pieces*

## COMPACT

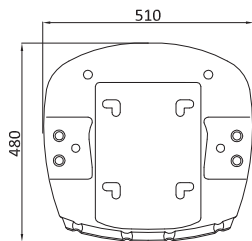

### SSP177ANR

Sottosedile COMPACT, per braccioli inclinazione 15°, nero  
*COMPACT outer seat, 15° armrests inclination, black*

Imballo in cartone, 24 pezzi  
*Packing in carton box, 24 pieces*

### Componenti opzionali / *Optional components*

Codice / *Code*  
SDI040A

Descrizione / *Description*  
Schiumato sedile COMPACT D.60  
*COMPACT seat foam D.60*

Imballo / *Packaging*  
Imballo in cartone, 5 pezzi  
*Packing in carton box, 5 pieces*

## GREGO

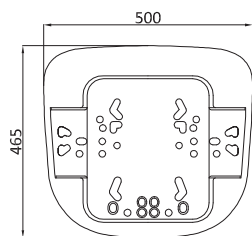

### SSP355ANR

Sottosedile GREGO, per braccioli inclinazione 10°, nero  
*GREGO outer seat, 10° armrests inclination, black*

Imballo in cartone, 35 pezzi  
*Packing in carton box, 35 pieces*

### Componenti opzionali / *Optional components*

Codice / *Code*  
ACP893NR

Descrizione / *Description*  
Coppia carter per sottosedile GREGO, nero  
*Plastic cover right/left for outer seat GREGO black*

Imballo / *Packaging*  
Imballo in cartone, 280 pezzi  
*Packing in carton box, 280 pieces*

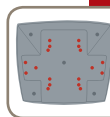

**TAGIX CANTILEVER**

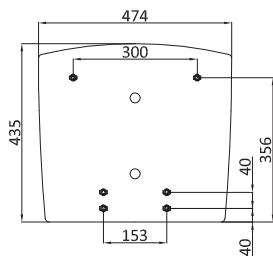

**SDL148F5NBPTX**

Sedile legno multistrato TAGIX per SSP387 (cantilever),  
7 borchie  
*TAGIX wooden inner seat for SSP387 (cantilever), 7 t-nuts*

Pallet, 500 pezzi  
*Pallet, 500 pieces*

**KIND VISITOR**

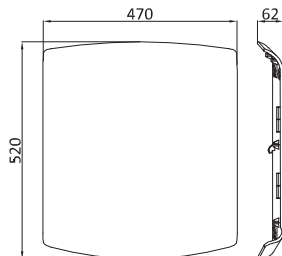

**SDP180AN1NR**

Sedile a vista KIND VISITOR, nero  
*KIND VISITOR plastic seat, black*

Imballo in cartone, 10 pezzi  
*Packing in carton box, 10 pieces*

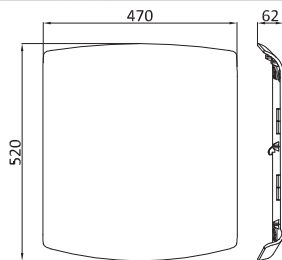

**SDP180AN1WN**

Sedile a vista KIND VISITOR, bianco  
*KIND VISITOR plastic seat, white*

Imballo in cartone, 10 pezzi  
*Packing in carton box, 10 pieces*

## TAGIX CANTILEVER

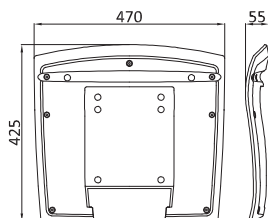

### SSP387ANR

Sottosedile TAGIX, per cantilever, nero  
*TAGIX cantilever outer seat, black*

Imballo in cartone, 30 pezzi  
*Packing in carton box, 30 pieces*

### Componenti opzionali / Optional components

Codice / Code  
SDI186A

Descrizione / Description  
Schiumato sedile TAGIX (cantilever) D.65  
*TAGIX seat foam (cantilever) D.65*

Imballo / Packaging  
Imballo in cartone, 12 pezzi  
*Packing in carton box, 12 pieces*

## KIND VISITOR

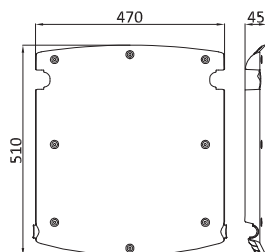

### SSP381ANR

Sottosedile KIND VISITOR, per 4 gambe, nero  
*KIND VISITOR 4 legs outer seat, black*

Imballo in cartone, 20 pezzi  
*Packing in carton box, 20 pieces*

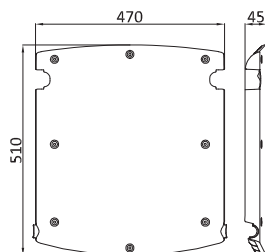
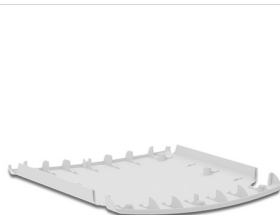

### SSP381AWN

Sottosedile KIND VISITOR, per 4 gambe, bianco  
*KIND VISITOR 4 legs outer seat, white*

Imballo in cartone, 20 pezzi  
*Packing in carton box, 20 pieces*

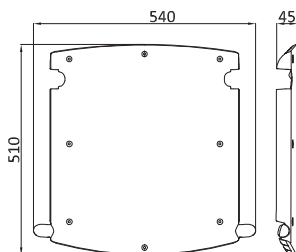

### SSP381GNR

Sottosedile KIND VISITOR, per girevole o panca, nero  
*KIND VISITOR swivel or bench outer seat, black*

Imballo in cartone, 15 pezzi  
*Packing in carton box, 15 pieces*

### Componenti opzionali / Optional components

Codice / Code  
SDI180A

Descrizione / Description  
Schiumato sedile KIND VISITOR D.60  
*KIND VISITOR seat foam D.60*

Imballo / Packaging  
Imballo in cartone, 12 pezzi  
*Packing in carton box, 12 pieces*

CFP003ANR

Confezione tappi e carter neri KIND VISITOR senza braccioli  
*Caps and plastic covers kit for KIND VISITOR without armrests, black*

Imballo in cartone, 200 pezzi  
*Packing in carton box, 200 pieces*

CFP003AWN

Confezione tappi e carter bianchi KIND VISITOR senza braccioli  
*Caps and plastic covers kit for KIND VISITOR without armrests, white*

Imballo in cartone, 200 pezzi  
*Packing in carton box, 200 pieces*

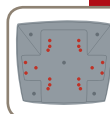

**PASSPORT CANTILEVER**

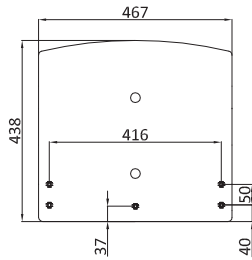

**SDL148F5NBB**

Sedile in legno multistrato PASSPORT per SSP367A (cantilever), 5 borchie  
 PASSPORT wooden inner seat for SSP367A (cantilever), 5 t-nuts

Pallet, 500 pezzi  
 Pallet, 500 pieces

**Componenti opzionali / Optional components**

Codice / Code  
 SDI148A

Descrizione / Description  
 Schiumato sedile PASSPORT D.65  
 PASSPORT seat foam D.65

Imballo / Packaging  
 Imballo in cartone, 12 pezzi  
 Packing in carton box, 12 pieces

**PASSPORT 4 GAMBE O GIREVOLE (4 LEGS AND SWIVEL)**

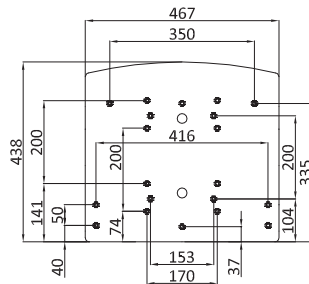

**SDL148F5NBE**

Sedile in legno multistrato PASSPORT per SSP367B (4 gambe e girevole), 20 borchie  
 PPASSPORT wooden inner seat for SSP367B (4 legs and swivel), 20 t-nuts

Pallet, 500 pezzi  
 Pallet, 500 pieces

## PASSPORT CANTILEVER

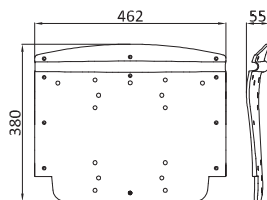

### SSP367ANR

Sottosedile PASSPORT, per cantilever, nero  
*PASSPORT cantilever outer seat, black*

Imballo in cartone, 40 pezzi  
*Packing in carton box, 40 pieces*

### Componenti opzionali / *Optional components*

Codice / *Code*  
SDI148A

Descrizione / *Description*  
Schiumato sedile PASSPORT D.65  
*PASSPORT seat foam D.65*

Imballo / *Packaging*  
Imballo in cartone, 12 pezzi  
*Packing in carton box, 12 pieces*

## PASSPORT 4 GAMBE O GIREVOLE (4 LEGS AND SWIVEL)

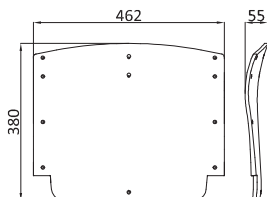

### SSP367BNR

Sottosedile PASSPORT, per 4 gambe o girevole, nero  
*PASSPORT swivel or 4 legs outer seat, black*

Imballo in cartone, 20 pezzi  
*Packing in carton box, 20 pieces*

### Componenti opzionali / *Optional components*

Codice / *Code*  
SDI148A

Descrizione / *Description*  
Schiumato sedile PASSPORT D.65  
*PASSPORT seat foam D.65*

Imballo / *Packaging*  
Imballo in cartone, 12 pezzi  
*Packing in carton box, 12 pieces*

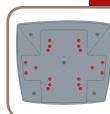

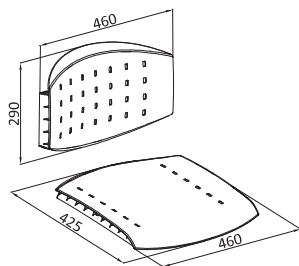

**SDP048CT1NR**

Sedile + schienale in plastica LAYER, nero  
*LAYER plastic seat + backrest, black*

Imballo in cartone, 10 pezzi  
*Packing in carton box, 10 pieces*



**SDP048CT146**

Sedile + schienale in plastica LAYER, rosso  
*LAYER plastic seat + backrest, red*

Imballo in cartone, 10 pezzi  
*Packing in carton box, 10 pieces*



**SDP048CT142**

Sedile + schienale in plastica LAYER, avorio  
*LAYER plastic seat + backrest, ivory*

Imballo in cartone, 10 pezzi  
*Packing in carton box, 10 pieces*



**SDP048CT131**

Sedile + schienale in plastica LAYER, blu  
*LAYER plastic seat + backrest, blue*

Imballo in cartone, 10 pezzi  
*Packing in carton box, 10 pieces*



**SDP048CT108**

Sedile + schienale in plastica LAYER, antracite  
*LAYER plastic seat + backrest, anthracite*

Imballo in cartone, 10 pezzi  
*Packing in carton box, 10 pieces*



**SDP048CT162**

Sedile + schienale in plastica LAYER, bordeaux  
*LAYER plastic seat + backrest, bordeaux*

Imballo in cartone, 10 pezzi  
*Packing in carton box, 10 pieces*

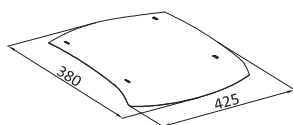
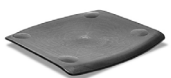

**SDP054AN1**

Copertina per sedile in plastica LAYER da tappezzare  
*LAYER plastic seat cover to be upholstered*

Imballo in cartone, 30 pezzi  
*Packing in carton box, 30 pieces*

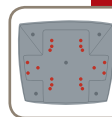

**SDI177A**

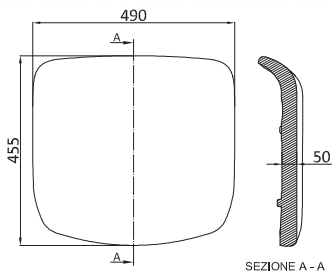

**SDI177A**

Schiumato sedile RYDE D.60  
RYDE seat foam D.60

Imballo in cartone, 12 pezzi  
Packing in carton box, 12 pieces

**SDI177G**

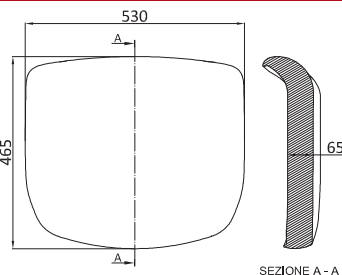

**SDI177G**

Schiumato sedile RYDE grande D.60  
RYDE large seat foam D.60

Imballo in cartone, 6 pezzi  
Packing in carton box, 6 pieces

**SDI157A**

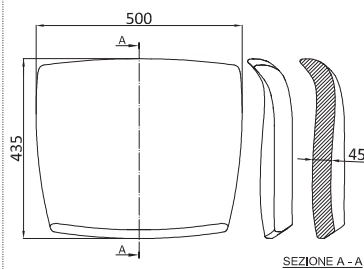

**SDI157A**

Schiumato sedile MATRIX D.65  
MATRIX seat foam D.65

Imballo in cartone, 9 pezzi  
Packing in carton box, 9 pieces

**SDI157M**

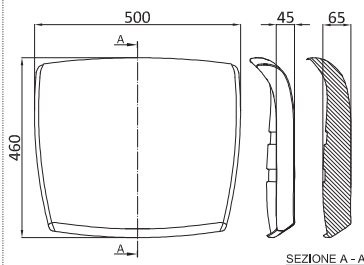

**SDI157M**

Schiumato sedile MATRIX, D.60, versione non sellata  
MATRIX seat foam, D.60, flat version

Imballo in cartone, 15 pezzi  
Packing in carton box, 15 pieces

**SDI157T**

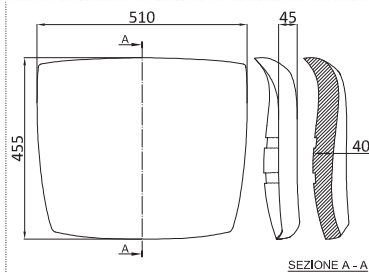

**SDI157T**

Schiumato sedile MATRIX per TAGIX D.60  
*MATRIX seat foam for TAGIX D.60*

Imballo in cartone, 10 pezzi  
*Packing in carton box, 10 pieces*

**SDI049A**

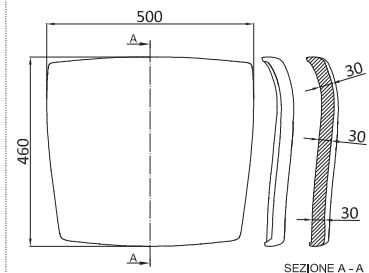

**SDI049A**

Schiumato sedile MISSION D.60  
*MISSION seat foam D.60*

Imballo in cartone, 25 pezzi  
*Packing in carton box, 25 pieces*

**SDI049B**

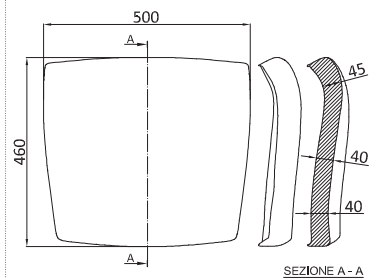

**SDI049B**

Schiumato sedile ESSENTIA/QUATTRO D.65  
*ESSENTIA/QUATTRO seat foam D.65*

Imballo in cartone, 9 pezzi  
*Packing in carton box, 9 pieces*

**SDI147A**

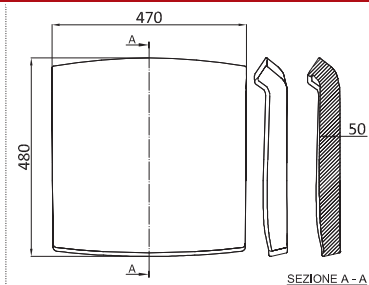

**SDI147A**

Schiumato sedile TELA D.60  
*TELA seat foam D.60*

Imballo in cartone, 12 pezzi  
*Packing in carton box, 12 pieces*

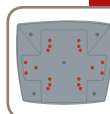

**SDI158A**

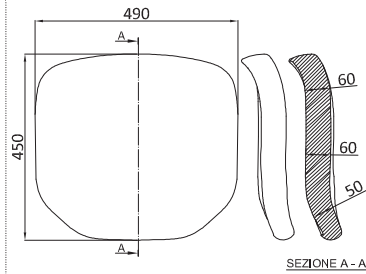

**SDI158A**

Schiumato sedile NOVA medio-piccolo D.60  
NOVA small-medium seat foam D.60

Imballo in cartone, 14 pezzi  
Packing in carton box, 14 pieces

**SDI159A**

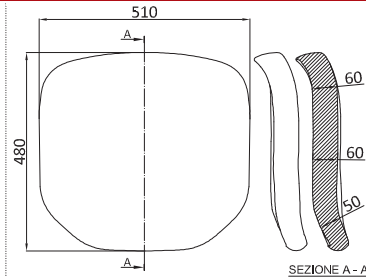

**SDI159A**

Schiumato sedile NOVA medio-grande D.60  
NOVA medium-large seat foam D.60

Imballo in cartone, 14 pezzi  
Packing in carton box, 14 pieces

**SDI088A**

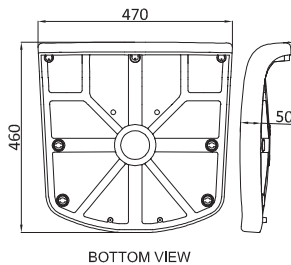

**SDI088A**

Schiumato sedile ONDA con inserto D.60  
ONDA seat foam with insert D.60

Imballo in cartone, 13 pezzi  
Packing in carton box, 13 pieces

**SDI040A**

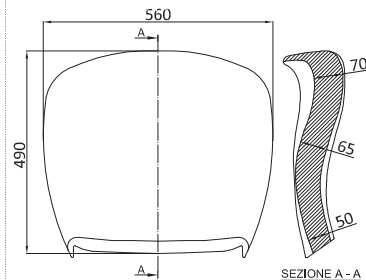

**SDI040A**

Schiumato sedile COMPACT D.60  
COMPACT seat foam D.60

Imballo in cartone, 5 pezzi  
Packing in carton box, 5 pieces

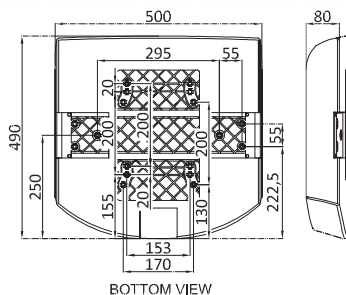
**SDI185AAXAH****SDI185AAXAH**

Schiumato sedile VERTIGO con inserto, D.60, 18 borchie  
*VERTIGO seat foam with insert, D.60, 18 t-nuts*

Imballo in cartone, 4 pezzi  
*Packing in carton box, 4 pieces*

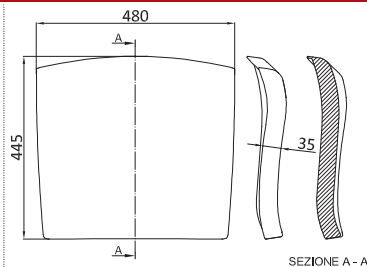
**SDI186A****SDI186A**

Schiumato sedile TAGIX (cantilever) D.60  
*TAGIX seat foam (cantilever) D.60*

Imballo in cartone, 12 pezzi  
*Packing in carton box, 12 pieces*

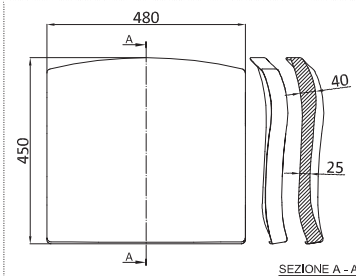
**SDI148A****SDI148A**

Schiumato sedile PASSPORT D.65  
*PASSPORT seat foam D.65*

Imballo in cartone, 12 pezzi  
*Packing in carton box, 12 pieces*

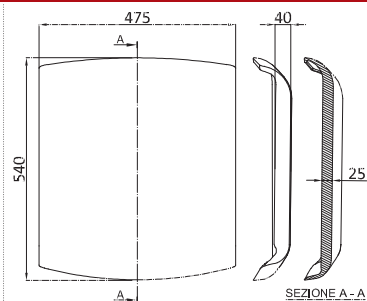
**SDI180A****SDI180A**

Schiumato sedile KIND VISITOR D.60  
*KIND VISITOR seat foam D.60*

Imballo in cartone, 12 pezzi  
*Packing in carton box, 12 pieces*

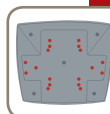

**WAIT**

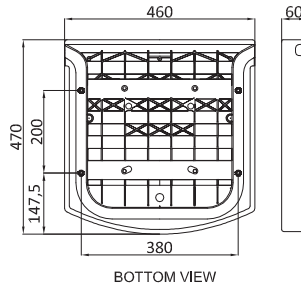

**SDI149A**

Schiumato sedile WAIT con inserto (cantilever) D.60  
*WAIT seat foam with insert (cantilever) D.60*

Imballo in cartone, 12 pezzi  
*Packing in carton box, 12 pieces*

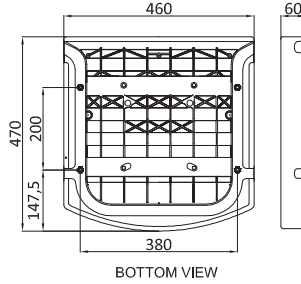

**SDI149B**

Schiumato sedile WAIT con inserto (4 gambe) D.60  
*WAIT seat foam with insert (4 legs) D.60*

Imballo in cartone, 12 pezzi  
*Packing in carton box, 12 pieces*

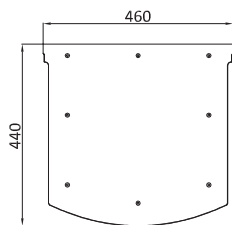
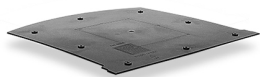

**SSS337ANR**

Sottosedile WAIT, nero  
*WAIT outer seat, black*

Imballo in cartone, 50 pezzi  
*Packing in carton box, 50 pieces*

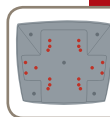



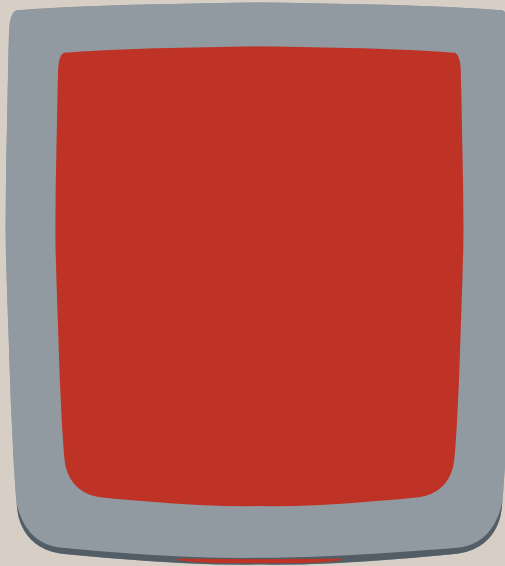

Schienali e coprischienali  
*Outers backrest and inners backrest*

**KIND MESH**

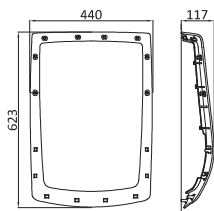

**SHS262AN1**

Cornice anteriore schienale KIND per rete per SCY518, nero  
*KIND front frame for mesh for SCY518, black*

Imballo in cartone, 15 pezzi  
*Packing in carton box, 15 pieces*

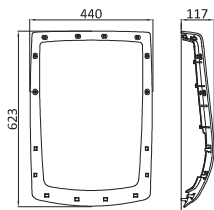

**SHS262AN1WN**

Cornice anteriore schienale KIND per rete per SCY518, bianco  
*KIND front frame for mesh for SCY518, white*

Imballo in cartone, 15 pezzi  
*Packing in carton box, 15 pieces*

**KIND MANAGER**

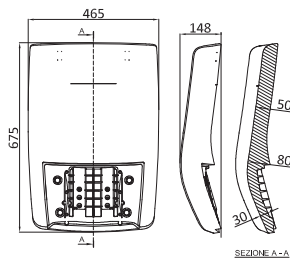

**SHI276ABM**

Schiumato schienale KIND MANAGER, D.60, con inserto interno rinforzato  
*KIND MANAGER backrest foam, D.60, with reinforced inner insert*

Imballo in cartone, 5 pezzi  
*Packing in carton box, 5 pieces*

## KIND MESH

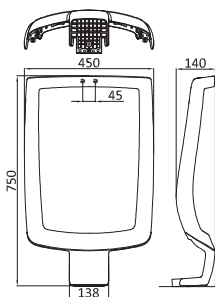

### SCY518ANR

Schienale per rete KIND operativa, in nylon nero  
*KIND outer backrest frame for mesh, black nylon*

Imballo in cartone, 10 pezzi  
*Packing in carton box, 10 pieces*

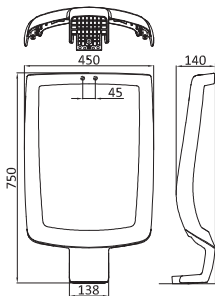

### SCY518AWN

Schienale per rete KIND operativa, in nylon bianco  
*KIND outer backrest frame for mesh, white nylon*

Imballo in cartone, 10 pezzi  
*Packing in carton box, 10 pieces*

### Componenti opzionali / Optional components

Codice / Code  
ACM076NR

Descrizione / Description  
Piastrina in metallo per fissaggio J-bar, nera  
*Small plate for J-bar fixing, black*

Imballo / Packaging  
Imballo in cartone, 100 pezzi  
*Packing in carton box, 100 pieces*

## KIND MANAGER

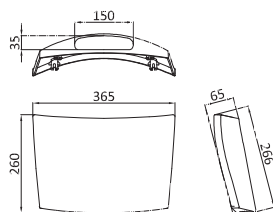

### SCP526ANR

Coprischienale KIND MANAGER, con agganci automatici, nero  
*KIND MANAGER outer backrest with automatic hooks, black*

Imballo in cartone, 15 pezzi  
*Packing in carton box, 15 pieces*

**KIND HIGH**

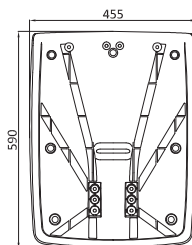

**SHP274\***

Interno schienale KIND alto per SCP524  
*KIND high backrest for SCP524, task chair version*

Imballo in cartone, 15 pezzi  
*Packing in carton box, 15 pieces*

**KIND LOW**

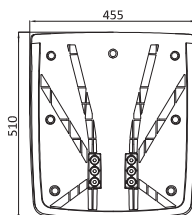

**SHP272\***

Interno schienale KIND basso per SCP522  
*KIND low backrest for SCP522, task chair version*

Imballo in cartone, 15 pezzi  
*Packing in carton box, 15 pieces*

**KIND VISITOR**

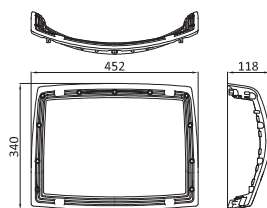

**SHP264AN1**

Cornice anteriore schienale KIND VISITOR per rete per SCP520, nero  
*KIND VISITOR front frame for mesh for SCP520, black*

Imballo in cartone, 15 pezzi  
*Packing in carton box, 15 pieces*

**SHP264AN1WN**

Cornice anteriore schienale KIND VISITOR per rete per SCP520, bianco  
*KIND VISITOR front frame for mesh for SCP520, white*

Imballo in cartone, 15 pezzi  
*Packing in carton box, 15 pieces*

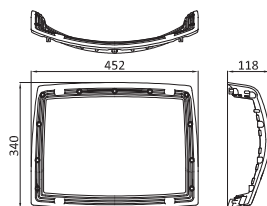

## KIND HIGH

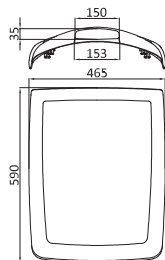

### SCP524ANR

Coprischienale KIND alto, con agganci automatici, nero  
*KIND high outer backrest with automatic hooks, black*

Imballo in cartone, 15 pezzi  
*Packing in carton box, 15 pieces*

#### Componenti opzionali / Optional components

Codice / Code

SHI274A

Descrizione / Description

Schiumato schienale KIND alto D.60  
*KIND high back foam D.60*

Imballo / Packaging

Imballo in cartone, 25 pezzi  
*Packing in carton box, 25 pieces*

## KIND LOW

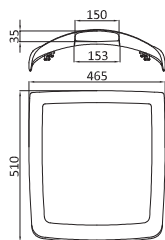

### SCP522ANR

Coprischienale KIND basso, con agganci automatici, nero  
*KIND small outer backrest with automatic hooks, black*

Imballo in cartone, 15 pezzi  
*Packing in carton box, 15 pieces*

#### Componenti opzionali / Optional components

Codice / Code

SHI272A

Descrizione / Description

Schiumato schienale KIND basso D.60  
*KIND low back foam D.60*

Imballo / Packaging

Imballo in cartone, 30 pezzi  
*Packing in carton box, 30 pieces*

## KIND VISITOR

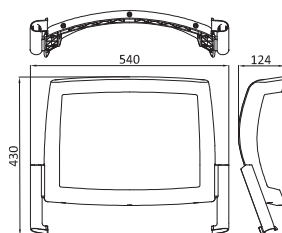

### SCP520ANR

Coprischienale KIND VISITOR, con agganci automatici, nero  
*KIND VISITOR outer backrest with automatic hooks, black*

Imballo in cartone, 15 pezzi  
*Packing in carton box, 15 pieces*

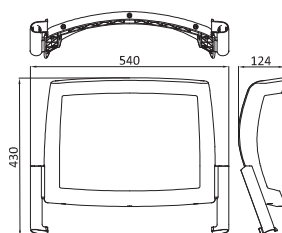

### SCP520AWN

Coprischienale KIND VISITOR, con agganci automatici, bianco  
*KIND VISITOR outer backrest with automatic hooks, white*

Imballo in cartone, 15 pezzi  
*Packing in carton box, 15 pieces*

#### Componenti opzionali / Optional components

Codice / Code

SHI266A

Descrizione / Description

Schiumato schienale KIND VISITOR D.60  
*KIND VISITOR back foam D.60*

Imballo / Packaging

Imballo in cartone, 15 pezzi  
*Packing in carton box, 15 pieces*

**TAGIX MESH**

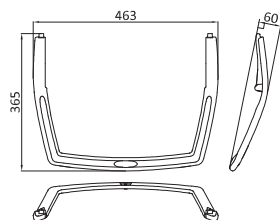

**ACP241NR**

Cornice inferiore schienale TAGIX per rete, nera  
TAGIX lower backrest frame for mesh, black

Imballo in cartone, 20 pezzi  
Packing in carton box, 20 pieces

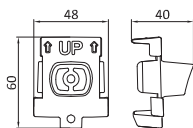

**ACY239NR**

Bloccetto per fissaggio inferiore cornice TAGIX, in nylon nero  
TAGIX fixing block for lower frame, black nylon

Imballo in cartone, 500 pezzi  
Packing in carton box, 500 pieces

**TAGIX CANTILEVER**

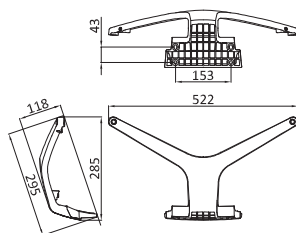

**ACY264NR**

J-bar TAGIX cantilever c/bussola, in nylon nero  
TAGIX cantilever J-bar with bush, black nylon

Imballo in cartone, 15 pezzi  
Packing in carton box, 15 pieces

## TAGIX MESH

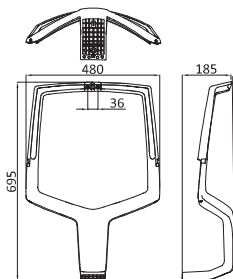

### SCY528ANR

Schienale per rete TAGIX operativa, c/bussole per poggiatesta, in nylon nero  
*TAGIX outer backrest frame for mesh, with t-nuts for headrest, black nylon*

Imballo in cartone, 10 pezzi  
*Packing in carton box, 10 pieces*

### Componenti opzionali / Optional components

| Codice / Code | Descrizione / Description  |
|---------------|--|
| ACM076NR      | Piastrina in metallo per fissaggio J-bar, nera<br><i>Small plate for J-bar fixing, black</i>         |
| ACT307NR      | Rete per schienale TAGIX operativa, nero<br><i>TAGIX backrest mesh, black</i>                        |
| ACY289NR      | Poggiareni TAGIX operativa, in nylon nero<br><i>TAGIX lumbar support for task chair, black nylon</i> |

| Imballo / Packaging   |
|---|
| Imballo in cartone, 100 pezzi<br><i>Packing in carton box, 100 pieces</i> |
| Imballo in cartone, 63 pezzi<br><i>Packing in carton box, 63 pieces</i>   |
| Imballo in cartone, 24 pezzi<br><i>Packing in carton box, 24 pieces</i>   |

## TAGIX CANTILEVER

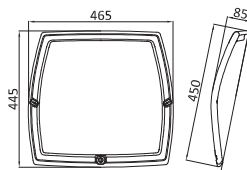

### SCY532ANR

Schienale per rete TAGIX cantilever, in nylon nero  
*TAGIX cantilever outer backrest frame for mesh, black nylon*

Imballo in cartone, 20 pezzi  
*Packing in carton box, 20 pieces*

### Componenti opzionali / Optional components

| Codice / Code | Descrizione / Description  |
|---------------|--|
| ACT288NR      | Rete per schienale TAGIX cantilever, nero<br><i>TAGIX cantilever mesh, black</i> |

| Imballo / Packaging   |
|---|
| Imballo in cartone, 50 pezzi<br><i>Packing in carton box, 50 pieces</i> |

ZOE EVOLVE

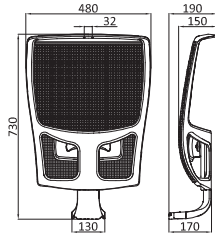

**SEK480RNRNR**

Schienale assemblato ZOE EVOLVE c/rete nera e c/poggiareni, escursione 60mm, nero  
*ZOE EVOLVE assembled backrest w/black mesh and lumbar support, excursion 60mm, black*

Imballo in cartone, 2 pezzi  
*Packing in carton box, 2 pieces*

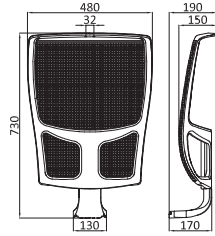

**SEK480SNRNR**

Schienale assemblato ZOE EVOLVE c/rete nera e s/poggiareni, escursione 60mm, nero  
*ZOE EVOLVE assembled backrest w/black mesh, no lumbar support, excursion 60mm, black*

Imballo in cartone, 2 pezzi  
*Packing in carton box, 2 pieces*

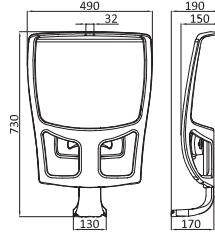

**SEK480RNRN1**

Schienale assemblato ZOE EVOLVE s/rete e c/poggiareni, escursione 60mm, nero  
*ZOE EVOLVE assembled backrest without mesh and w/lumbar support, excursion 60mm, black*

Imballo in cartone, 2 pezzi  
*Packing in carton box, 2 pieces*

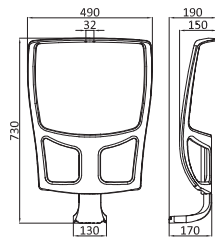

**SEK480SNRN1**

Schienale assemblato ZOE EVOLVE s/rete e s/poggiareni, escursione 60mm, nero  
*ZOE EVOLVE assembled backrest without mesh, no lumbar support, excursion 60mm, black*

Imballo in cartone, 2 pezzi  
*Packing in carton box, 2 pieces*

**Componenti opzionali / Optional components**

**Codice / Code**

SEK480RNR63

**Descrizione / Description**

Schienale assemblato ZOE EVOLVE c/rete bianca e c/poggiareni, escursione 60mm, nero  
*ZOE EVOLVE assembled backrest w/white mesh and lumbar support, excursion 60mm, black*

**Imballo / Packaging**

Imballo in cartone, 2 pezzi  
*Packing in carton box, 2 pieces*

SEK480RNRG2

Schienale assemblato ZOE EVOLVE c/rete grigia e c/poggiareni, escursione 60mm, nero  
*ZOE EVOLVE assembled backrest w/grey mesh and lumbar support, excursion 60mm, black*

Imballo in cartone, 2 pezzi  
*Packing in carton box, 2 pieces*

SEK480SNR63

Schienale assemblato ZOE EVOLVE c/rete bianca, s/poggiareni, escursione 60mm, nero  
*ZOE EVOLVE assembled backrest w/white mesh, no lumbar support, excursion 60mm, black*

Imballo in cartone, 2 pezzi  
*Packing in carton box, 2 pieces*

SEK480SNRG2

Schienale assemblato ZOE EVOLVE c/rete grigia, s/poggiareni, escursione 60mm, nero  
*ZOE EVOLVE assembled backrest w/grey mesh, no lumbar support, excursion 60mm, black*

Imballo in cartone, 2 pezzi  
*Packing in carton box, 2 pieces*

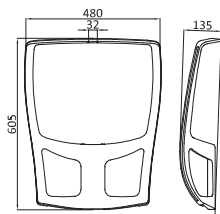

**SCY480ANR**

Schienale per rete ZOE EVOLVE, in nylon nero  
*ZOE EVOLVE outer backrest frame, black nylon*

Imballo in cartone, 10 pezzi  
*Packing in carton box, 10 pieces*

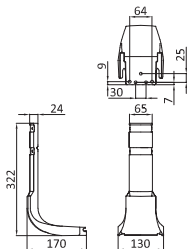

**ACY018NR**

J-bar ZOE, in nylon nera  
*ZOE J-bar, black*

Imballo in cartone, 20 pezzi  
*Packing in carton box, 20 pieces*

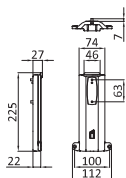

**ACY019NRA**

Guida lombare ZOE per versione con poggiatesta, in nylon nero  
*ZOE cover guide for lumbar support, black*

Imballo in cartone, 30 pezzi  
*Packing in carton box, 30 pieces*

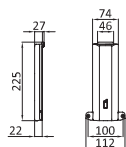

**ACY019NRB**

Guida lombare ZOE per versione senza poggiatesta, in nylon nero  
*ZOE cover guide, black*

Imballo in cartone, 30 pezzi  
*Packing in carton box, 30 pieces*

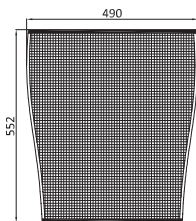

**ACT077NR**

Rete per schienale ZOE EVOLVE, nero  
*ZOE EVOLVE backrest mesh, black*

Imballo in cartone, 90 pezzi  
*Packing in carton box, 90 pieces*

**Componenti opzionali / Optional components**

Codice / Code  
 ACP081NR

Descrizione / Description  
 Kit compensatore J-bar ZOE, nero  
*ZOE J-bar adapter kit, black*

ACM076NR

Piastrina in metallo per fissaggio J-bar, nera  
*Small plate for J-bar fixing, black*

Imballo / Packaging

Imballo in cartone, 500 pezzi  
*Packing in carton box, 500 pieces*  
 Imballo in cartone, 100 pezzi  
*Packing in carton box, 100 pieces*

ZOE EMOTION

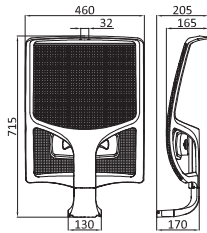

**SEK494RNRNR**

Schienale assemblato ZOE EMOTION c/rete nera e c/poggiareni, escursione 60mm, nero  
*ZOE EMOTION assembled backrest w/black mesh and lumbar support, excursion 60mm, black*

Imballo in cartone, 2 pezzi  
*Packing in carton box, 2 pieces*

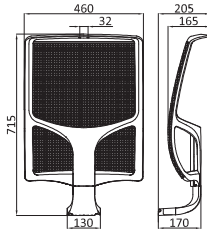

**SEK494SNRNR**

Schienale assemblato ZOE EMOTION, c/rete nera, s/poggiareni, escursione 60mm, nero  
*ZOE EMOTION assembled backrest w/black mesh, no lumbar support, excursion 60mm, black*

Imballo in cartone, 2 pezzi  
*Packing in carton box, 2 pieces*

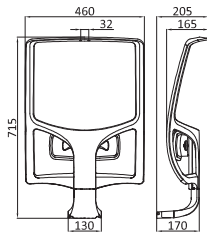

**SEK494RNRN1**

Schienale assemblato ZOE EMOTION s/rete, c/poggiareni, escursione 60mm, nero  
*ZOE EMOTION assembled backrest without mesh and w/lumbar support, excursion 60mm, black*

Imballo in cartone, 2 pezzi  
*Packing in carton box, 2 pieces*

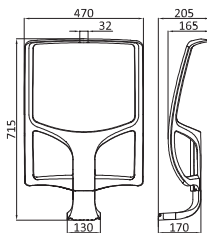

**SEK494SNRN1**

Schienale assemblato ZOE EMOTION s/rete e s/poggiareni, escursione 60mm, nero  
*ZOE EMOTION assembled backrest without mesh, no lumbar support, excursion 60mm, black*

Imballo in cartone, 2 pezzi  
*Packing in carton box, 2 pieces*

**Componenti opzionali / Optional components**

Codice / Code  
**SEK494RNR63**

Descrizione / Description  
 Schienale assemblato ZOE EMOTION c/rete bianca e c/poggiareni, escursione 60mm, nero  
*ZOE EMOTION assembled backrest w/white mesh and lumbar support, excursion 60mm, black*

Imballo / Packaging  
 Imballo in cartone, 2 pezzi  
*Packing in carton box, 2 pieces*

**SEK494RNRG2**

Schienale assemblato ZOE EMOTION c/rete grigia e c/poggiareni, escursione 60mm, nero  
*ZOE EMOTION assembled backrest w/grey mesh and lumbar support, excursion 60mm, black*

Imballo in cartone, 2 pezzi  
*Packing in carton box, 2 pieces*

**SEK494SNR63**

Schienale assemblato ZOE EMOTION c/rete bianca, s/poggiareni, escursione 60mm, nero  
*ZOE EMOTION assembled backrest w/white mesh, no lumbar support, excursion 60mm, black*

Imballo in cartone, 2 pezzi  
*Packing in carton box, 2 pieces*

**SEK494SNRG2**

Schienale assemblato ZOE EMOTION c/rete grigia, s/poggiareni, escursione 60mm, nero  
*ZOE EMOTION assembled backrest w/grey mesh, no lumbar support, excursion 60mm, black*

Imballo in cartone, 2 pezzi  
*Packing in carton box, 2 pieces*

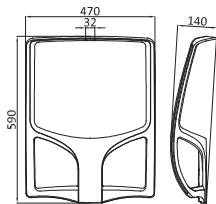

**SCY494ANR**

Schienale per rete ZOE EMOTION, in nylon nero  
*ZOE EMOTION outer backrest frame, black nylon*

Imballo in cartone, 8 pezzi  
*Packing in carton box, 8 pieces*

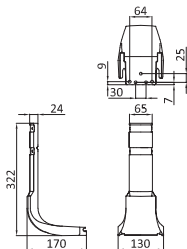

**ACY018NR**

J-bar ZOE, in nylon nera  
*ZOE J-bar, black*

Imballo in cartone, 20 pezzi  
*Packing in carton box, 20 pieces*

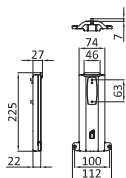

**ACY019NRA**

Guida lombare ZOE per versione con poggiatesta, in nylon nero  
*ZOE cover guide for lumbar support, black*

Imballo in cartone, 30 pezzi  
*Packing in carton box, 30 pieces*

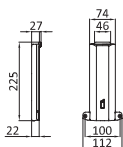

**ACY019NRB**

Guida lombare ZOE per versione senza poggiatesta, in nylon nero  
*ZOE cover guide, black*

Imballo in cartone, 30 pezzi  
*Packing in carton box, 30 pieces*

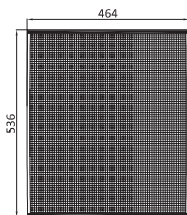

**ACT094NR**

Rete per schienale ZOE EMOTION, nero  
*ZOE EMOTION backrest mesh, black*

Imballo in cartone, 90 pezzi  
*Packing in carton box, 90 pieces*

**Componenti opzionali / Optional components**

Codice / Code  
 ACP081NR

Descrizione / Description  
 Kit compensatore J-bar ZOE, nero  
*ZOE J-bar adapter kit, black*

Imballo / Packaging  
 Imballo in cartone, 500 pezzi  
*Packing in carton box, 500 pieces*

ACM076NR

Piastrina in metallo per fissaggio J-bar, nera  
*Small plate for J-bar fixing, black*

Imballo in cartone, 100 pezzi  
*Packing in carton box, 100 pieces*

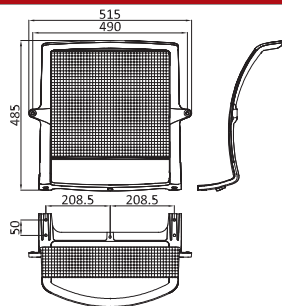

**SCY492KNR**

Schienale PASSPORT con rete assemblata  
*PASSPORT backrest with assembled mesh*

Imballo in cartone, 10 pezzi  
*Packing in carton box, 10 pieces*

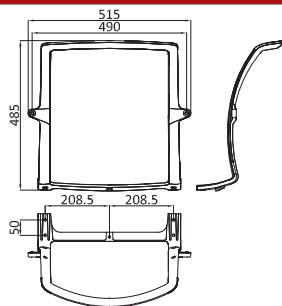

**SCY492BNR**

Schienale per rete PASSPORT, in nylon nero  
*PASSPORT outer backrest frame for mesh, black nylon*

Imballo in cartone, 15 pezzi  
*Packing in carton box, 15 pieces*

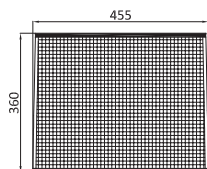
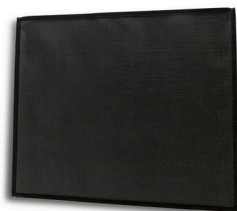

**ACT097NR**

Rete per schienale PASSPORT, nero  
*PASSPORT backrest mesh, black*

Imballo in cartone, 100 pezzi  
*Packing in carton box, 100 pieces*



## Schienali e coprischienali - Outers backrest and inners backrest

### TELA HIGH MESH

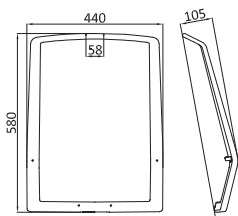

#### SCY402BNR

Cornice schienale TELA alta per rete, in nylon nero  
*TELA high outer backrest frame for mesh, black nylon*

Imballo in cartone, 12 pezzi  
*Packing in carton box, 12 pieces*

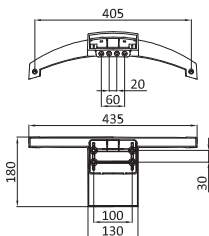

#### ACY753NR

Supporto schienale TELA, in nylon nero  
*TELA backrest support, black nylon*

Imballo in cartone, 30 pezzi  
*Packing in carton box, 30 pieces*

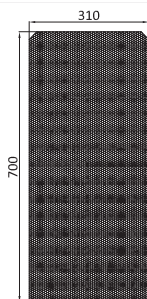

#### ACT798NR

Rete per schienale TELA alto, nera  
*TELA high backrest mesh, black*

Imballo in cartone, 80 pezzi  
*Packing in carton box, 80 pieces*

### Componenti opzionali / Optional components

Codice / Code  
ACY754NR

Descrizione / Description  
Carter per supporto schienale TELA, in nylon nero  
*TELA backrest support carter, black nylon*

Imballo / Packaging  
Imballo in cartone, 600 pezzi  
*Packing in carton box, 600 pieces*

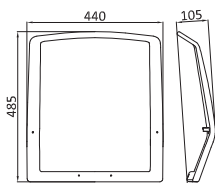

**SCY404BNR**

Cornice schienale TELA bassa per rete, in nylon nero  
*TELA low outer backrest frame for mesh, black nylon*

Imballo in cartone, 12 pezzi  
*Packing in carton box, 12 pieces*

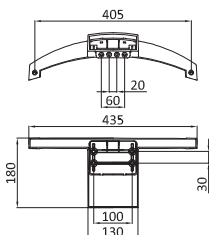

**ACY753NR**

Supporto schienale TELA, in nylon nero  
*TELA backrest support, black nylon*

Imballo in cartone, 30 pezzi  
*Packing in carton box, 30 pieces*

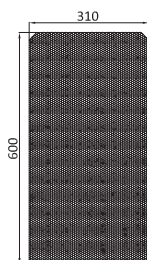

**ACT799NR**

Rete per schienale TELA basso, nera  
*TELA low backrest mesh, black*

Imballo in cartone, 25 pezzi  
*Packing in carton box, 25 pieces*

**Componenti opzionali / Optional components**

| Codice / Code | Descrizione / Description   |
|---------------|---|
| ACY754NR      | Carter per supporto schienale TELA, in nylon nero<br><i>TELA backrest support carter, black nylon</i> |

Imballo / Packaging  
 Imballo in cartone, 600 pezzi  
*Packing in carton box, 600 pieces*



**TELA TAPPEZZATO HIGH (TO BE UPHOLSTERED VERSION)**

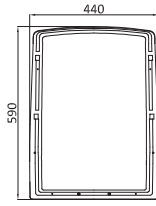

**SHP111AN1**

Interno schienale TELA alto per SCY402A  
*TELA high inner backrest for SCY402A*

Imballo in cartone, 12 pezzi  
*Packing in carton box, 12 pieces*

**TELA TAPPEZZATO LOW (TO BE UPHOLSTERED VERSION)**

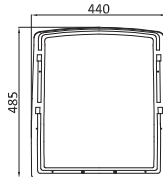

**SHP113AN1**

Interno schienale TELA basso per SCY404A  
*TELA low inner backrest for SCY404A*

Imballo in cartone, 14 pezzi  
*Packing in carton box, 14 pieces*

## TELA TAPPEZZATO HIGH (TO BE UPHOLSTERED VERSION)

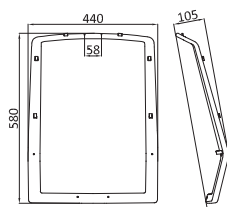

### SCY402ANR

Cornice schienale TELA alta da tappezzare, in nylon nero  
*TELA high outer backrest frame for upholstery, black nylon*

Imballo in cartone, 12 pezzi  
*Packing in carton box, 12 pieces*

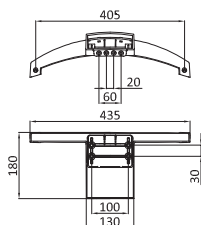

### ACY753NR

Supporto schienale TELA, in nylon nero  
*TELA backrest support, black nylon*

Imballo in cartone, 30 pezzi  
*Packing in carton box, 30 pieces*

### Componenti opzionali / Optional components

Codice / Code

ACY754NR

Descrizione / Description

Carter per supporto schienale TELA, in nylon nero  
*TELA backrest support carter, black nylon*

SCI426A

Schiumato schienale TELA alto D.340  
*TELA high backrest foam D.340*

Imballo / Packaging

Imballo in cartone, 600 pezzi  
*Packing in carton box, 600 pieces*

Imballo in cartone, 12 pezzi  
*Packing in carton box, 12 pieces*

## TELA TAPPEZZATO LOW (TO BE UPHOLSTERED VERSION)

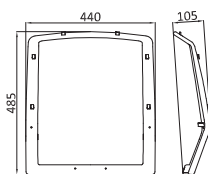

### SCY404ANR

Cornice schienale TELA bassa da tappezzare, in nylon nero  
*TELA low outer backrest frame for upholstery, black nylon*

Imballo in cartone, 10 pezzi  
*Packing in carton box, 10 pieces*

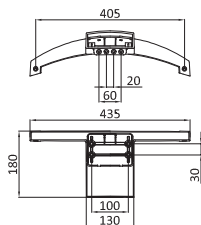

### ACY753NR

Supporto schienale TELA, in nylon nero  
*TELA backrest support, black nylon*

Imballo in cartone, 30 pezzi  
*Packing in carton box, 30 pieces*

### Componenti opzionali / Optional components

Codice / Code

ACY754NR

Descrizione / Description

Carter per supporto schienale TELA, in nylon nero  
*TELA backrest support carter, black nylon*

SCI424A

Schiumato schienale TELA basso D.340  
*TELA low backrest foam D.340*

Imballo / Packaging

Imballo in cartone, 600 pezzi  
*Packing in carton box, 600 pieces*

Imballo in cartone, 12 pezzi  
*Packing in carton box, 12 pieces*

**ALICIA**

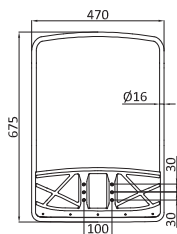

**TLF103NR**

Telaio schienale ALICIA per rete, tubo Ø 16mm, verniciato nero

*ALICIA backrest mesh frame, Ø 16mm, black painted*

Imballo in cartone, 20 pezzi

*Packing in carton box, 20 pieces*

**INDIA**

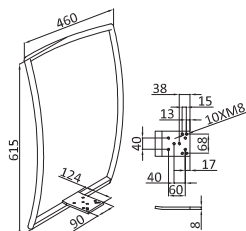

**TLF025NRA**

Telaio schienale INDIA con attacco per meccanica, verniciato nero

*INDIA backrest frame for synchronized mechanism*

Imballo in cartone, 10 pezzi

*Packing in carton box, 10 pieces*

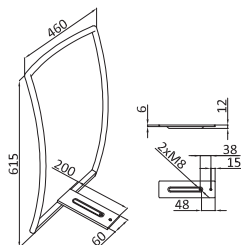

**TLF025NRPG**

Telaio schienale INDIA con attacco per piastra dattilo, verniciato nero

*INDIA backrest frame for dattilo chair plate*

Imballo in cartone, 10 pezzi

*Packing in carton box, 10 pieces*

## ALICIA

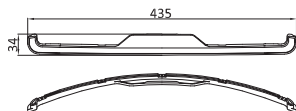

### ACP874NR

Copertina per graffatura rete su telaio schienale ALICIA, nera  
*Plastic cover for backrest mesh frame ALICIA, black*

Imballo in cartone, 300 pezzi  
*Packing in carton box, 300 pieces*

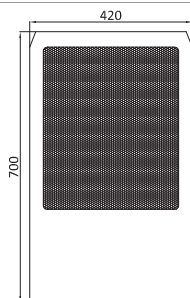

### ACT877NR

Rete per telaio schienale ALICIA, nera  
*ALICIA backrest mesh, black*

Imballo in cartone, 100 pezzi  
*Packing in carton box, 100 pieces*

## INDIA

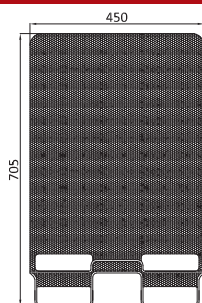

### ACT514NR

Rete per telaio schienale INDIA, nera  
*INDIA backrest mesh, black*

Imballo in cartone, 25 pezzi  
*Packing in carton box, 25 pieces*

ATLANTIA

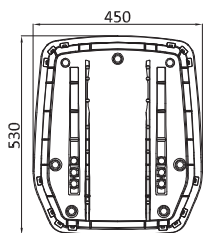

SHZ130A\*

Interno schienale rinforzato ATLANTIA per SCP444  
*ATLANTIA reinforced backrest for SCP444*

Imballo in cartone, 12 pezzi  
*Packing in carton box, 12 pieces*

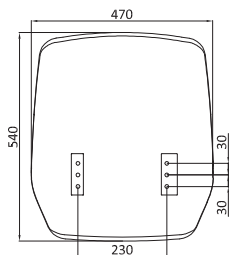
**SCP444ANR**

Coprischiena ATLANTIA, nero  
ATLANTIA outer backrest, black

Imballo in cartone, 12 pezzi  
Packing in carton box, 12 pieces

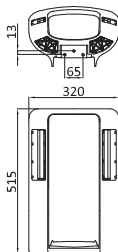
**SCY392ANR**

Supporto schienale C2 regolabile, in nylon nero  
C2 adjustable outer backrest frame, black nylon

Imballo in cartone, 8 pezzi  
Packing in carton box, 8 pieces

**Componenti opzionali / Optional components**

| Codice / Code | Pezzi / Pieces | Descrizione / Description  | Imballo / Packaging  |
|---------------|----------------|--|--|
| ACY737NRDX    | 1              | Carter per supporto schienale C2, lato destro, in nylon nero<br>C2 carter for backrest support, right side, black nylon                | Imballo in cartone, 500 pezzi<br>Packing in carton box, 500 pieces     |
| ACY737NRSX    | 1              | Carter per supporto schienale C2, lato sinistro, in nylon nero<br>C2 carter for backrest support, left side, black nylon               | Imballo in cartone, 500 pezzi<br>Packing in carton box, 500 pieces     |
| ACY738NRDX    | 1              | Slitta per regolazione schienale C2, lato destro esterno, in nylon nero<br>C2 adjustment slide, external right side, black nylon       | Imballo in cartone, 1000 pezzi<br>Packing in carton box, 1000 pieces   |
| ACY738NRSX    | 1              | Slitta per regolazione schienale C2, lato sinistro esterno, in nylon nero<br>C2 adjustment slide, external right side, black nylon     | Imballo in cartone, 1000 pezzi<br>Packing in carton box, 1000 pieces   |
| ACY739NRDX    | 1              | Slitta per regolazione schienale C2, lato destro interno, in nylon nero<br>C2 adjustment slide, internal right side, black nylon       | Imballo in cartone, 700 pezzi<br>Packing in carton box, 700 pieces     |
| ACY739NRSX    | 1              | Slitta per regolazione schienale C2, lato sinistro interno, in nylon nero<br>C2 adjustment slide, internal left side, black nylon      | Imballo in cartone, 1000 pezzi<br>Packing in carton box, 1000 pieces   |
| ACY740NR      | 1              | Pulsante laterale per supporto schienale C2, in nylon nero<br>C2 side push-button for backrest support, black nylon                    | Imballo in cartone, 1000 pezzi<br>Packing in carton box, 1000 pieces   |
| ACM771FZ      | 3              | Dado quadro filettato per fissaggio supporto schienale C2, zincato<br>C2 squared threaded nut for backrest support fixing, zinc-plated | Imballo in sacco, 2000 pezzi<br>Packing in bag, 2000 pieces            |
| MLM006FG      | 2              | Molla per pulsante di regolazione schienale C2<br>Spring for push-button control for the C2 backrest                                   | Imballo in cartone, 20000 pezzi<br>Packing in carton box, 20000 pieces |
| SHI130A       | 1              | Schiumato schienale ATLANTIA D.60<br>ATLANTIA backrest foam D.60   | Imballo in cartone, 10 pezzi<br>Packing in carton box, 10 pieces       |

**C2 LEGNO (WOOD VERSION)**

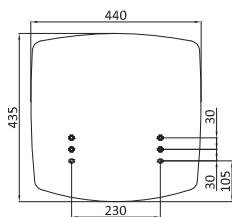

**SHL127AE67**

Schienale in legno multistrato C2 per SCY392, 6 borchie  
*C2 wooden inner backrest for SCY392, 6 t-nuts*

Pallet, 500 pezzi  
*Pallet, 500 pieces*

**EXAGONUS**

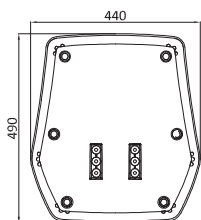

**SHP292\***

Interno schienale EXAGONUS per SCP536  
*EXAGONUS inner backrest for SCP536*

Imballo in cartone, 20 pezzi  
*Packing in carton box, 20 pieces*

## C2 LEGNO (WOOD VERSION)

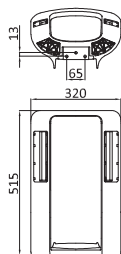

### SCY392ANR

Supporto schienale C2 regolabile, in nylon nero  
*C2 adjustable outer backrest frame, black nylon*

Imballo in cartone, 8 pezzi  
*Packing in carton box, 8 pieces*

### Componenti opzionali / Optional components

| Codice / Code | Pezzi / Pieces | Descrizione / Description   | Imballo / Packaging   |
|---------------|----------------|---|---|
| ACY737NRDX    | 1              | Carter per supporto schienale C2, lato destro, in nylon nero<br><i>C2 carter for backrest support, right side, black nylon</i>                | Imballo in cartone, 500 pezzi<br><i>Packing in carton box, 500 pieces</i>     |
| ACY737NRSX    | 1              | Carter per supporto schienale C2, lato sinistro, in nylon nero<br><i>C2 carter for backrest support, left side, black nylon</i>               | Imballo in cartone, 500 pezzi<br><i>Packing in carton box, 500 pieces</i>     |
| ACY738NRDX    | 1              | Slitta per regolazione schienale C2, lato destro esterno, in nylon nero<br><i>C2 adjustment slide, external right side, black nylon</i>       | Imballo in cartone, 1000 pezzi<br><i>Packing in carton box, 1000 pieces</i>   |
| ACY738NRSX    | 1              | Slitta per regolazione schienale C2, lato sinistro esterno, in nylon nero<br><i>C2 adjustment slide, external left side, black nylon</i>      | Imballo in cartone, 1000 pezzi<br><i>Packing in carton box, 1000 pieces</i>   |
| ACY739NRDX    | 1              | Slitta per regolazione schienale C2, lato destro interno, in nylon nero<br><i>C2 adjustment slide, internal right side, black nylon</i>       | Imballo in cartone, 700 pezzi<br><i>Packing in carton box, 700 pieces</i>     |
| ACY739NRSX    | 1              | Slitta per regolazione schienale C2, lato sinistro interno, in nylon nero<br><i>C2 adjustment slide, internal left side, black nylon</i>      | Imballo in cartone, 1000 pezzi<br><i>Packing in carton box, 1000 pieces</i>   |
| ACY740NR      | 1              | Pulsante laterale per supporto schienale C2, in nylon nero<br><i>C2 side push-button for backrest support, black nylon</i>                    | Imballo in cartone, 1000 pezzi<br><i>Packing in carton box, 1000 pieces</i>   |
| ACM771FZ      | 3              | Dado quadro filettato per fissaggio supporto schienale C2, zincato<br><i>C2 squared threaded nut for backrest support fixing, zinc-plated</i> | Imballo in sacco, 2000 pezzi<br><i>Packing in bag, 2000 pieces</i>            |
| MLM006FG      | 2              | Molla per pulsante di regolazione schienale C2<br><i>Spring for push-button control for the C2 backrest</i>                                   | Imballo in cartone, 20000 pezzi<br><i>Packing in carton box, 20000 pieces</i> |

## EXAGONUS

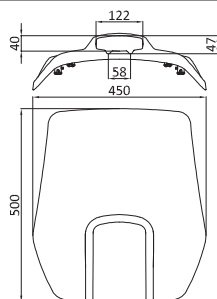

### SCP538ANR

Coprischiena EXAGONUS, con agganci automatici. nero  
*EXAGONUS outer backrest with automatic hooks. black*

Imballo in cartone, 20 pezzi  
*Packing in carton box, 20 pieces*

**ONDA**

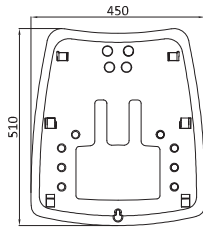

**SHP150AN1**

Interno schienale ONDA per SCP320  
*ONDA inner backrest for SCP320*

Imballo in cartone, 36 pezzi  
*Packing in carton box, 36 pieces*

**KIMBERLY HIGH**

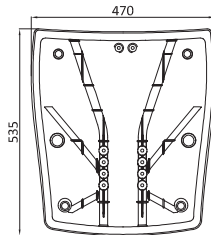

**SHP148\***

Interno schienale CINQUE alto per SCP310, SCP394 e SCP476  
*CINQUE high backrest for SCP310, SCP394 and SCP476*

Imballo in cartone, 14 pezzi  
*Packing in carton box, 14 pieces*

**KIMBERLY MEDIUM**

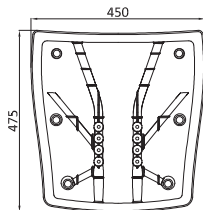

**SHP146\***

Interno schienale CINQUE basso per SCP308, SCP396 e SCP478  
*CINQUE low backrest for SCP308, SCP396 and SCP478*

Imballo in cartone, 20 pezzi  
*Packing in carton box, 20 pieces*

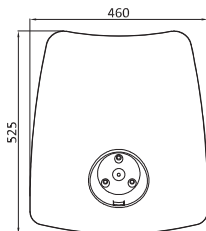
**ONDA****SCP320ANR**

Coprischiena ONDA, nero  
ONDA outer backrest, black

Imballo in cartone, 6 pezzi  
Packing in carton box, 6 pieces

**Componenti opzionali / Optional components**

Codice / Code  
SHI150A

Descrizione / Description  
Schiumato schienale ONDA D. 60, con inserto interno  
ONDA backrest foam D.60, with inner insert

Imballo / Packaging  
Imballo in cartone, 13 pezzi  
Packing in carton box, 13 pieces

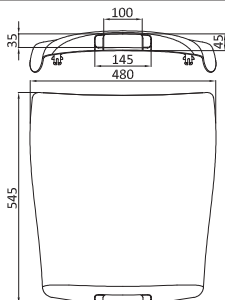
**KIMBERLY HIGH****SCP476ANR**

Coprischiena KIMBERLY alto, con agganci automatici, nero  
KIMBERLY high outer backrest with automatic hooks, black

Imballo in cartone, 14 pezzi  
Packing in carton box, 14 pieces

**Componenti opzionali / Optional components**

Codice / Code  
SHI148A

Descrizione / Description  
Schiumato schienale CINQUE alto D.60  
CINQUE high backrest foam D.60

Imballo / Packaging  
Imballo in cartone, 12 pezzi  
Packing in carton box, 12 pieces

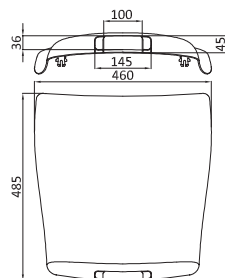
**KIMBERLY MEDIUM****SCP478ANR**

Coprischiena KIMBERLY medio, con agganci automatici, nero  
KIMBERLY medium outer backrest with automatic hooks, black

Imballo in cartone, 14 pezzi  
Packing in carton box, 14 pieces

**Componenti opzionali / Optional components**

Codice / Code  
SHI146A

Descrizione / Description  
Schiumato schienale CINQUE basso D.60  
CINQUE low backrest foam D.60

Imballo / Packaging  
Imballo in cartone, 12 pezzi  
Packing in carton box, 12 pieces

**GOBLIN HIGH**

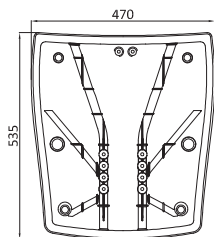

**SHP148\***

Interno schienale CINQUE alto per SCP310, SCP394 e SCP476  
*CINQUE high backrest for SCP310, SCP394 and SCP476*

Imballo in cartone, 14 pezzi  
*Packing in carton box, 14 pieces*

**GOBLIN LOW**

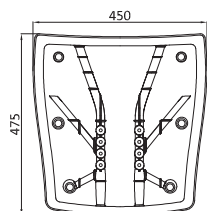

**SHP146\***

Interno schienale CINQUE basso per SCP308, SCP396 e SCP478  
*CINQUE low backrest for SCP308, SCP396 and SCP478*

Imballo in cartone, 20 pezzi  
*Packing in carton box, 20 pieces*

## GOBLIN HIGH

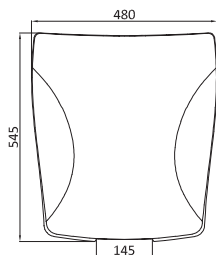

### SCP394ANR

Coprischienale GOBLIN alto, con agganci automatici, nero  
*GOBLIN high outer backrest with automatic hooks, black*

Imballo in cartone, 12 pezzi  
*Packing in carton box, 12 pieces*

#### Componenti opzionali / *Optional components*

Codice / *Code*  
SHI148A

Descrizione / *Description*  
Schiumato schienale CINQUE alto D.60  
*CINQUE high backrest foam D.60*

Imballo / *Packaging*  
Imballo in cartone, 12 pezzi  
*Packing in carton box, 12 pieces*

## GOBLIN LOW

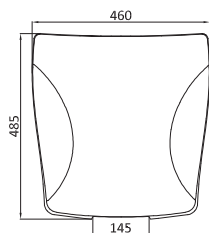

### SCP396ANR

Coprischienale GOBLIN basso, con agganci automatici, nero  
*GOBLIN low outer backrest with automatic hooks, black*

Imballo in cartone, 14 pezzi  
*Packing in carton box, 14 pieces*

#### Componenti opzionali / *Optional components*

Codice / *Code*  
SHI146A

Descrizione / *Description*  
Schiumato schienale CINQUE basso D.60  
*CINQUE low backrest foam D.60*

Imballo / *Packaging*  
Imballo in cartone, 12 pezzi  
*Packing in carton box, 12 pieces*

**CINQUE HIGH**

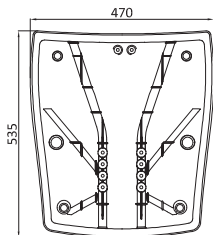

**SHP148\***

Interno schienale CINQUE alto per SCP310, SCP394 e SCP476  
*CINQUE high backrest for SCP310, SCP394 and SCP476*

Imballo in cartone, 14 pezzi  
*Packing in carton box, 14 pieces*

**CINQUE LOW**

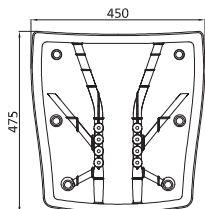

**SHP146\***

Interno schienale CINQUE basso per SCP308, SCP396 e SCP478  
*CINQUE low backrest for SCP308, SCP396 and SCP478*

Imballo in cartone, 20 pezzi  
*Packing in carton box, 20 pieces*

**CINQUE MINI**

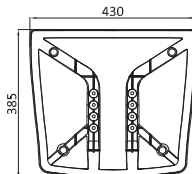

**SHP121\***

Interno schienale CINQUE mini per SCP420  
*CINQUE mini backrest for SCP420*

Imballo in cartone, 23 pezzi  
*Packing in carton box, 23 pieces*

## CINQUE HIGH

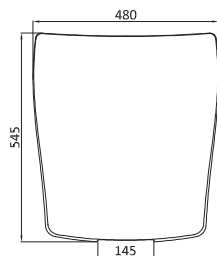

### SCP310ANR

Coprischienale CINQUE alto, con agganci automatici, nero  
*CINQUE high outer backrest with automatic hooks, black*

Imballo in cartone, 12 pezzi  
*Packing in carton box, 12 pieces*

#### Componenti opzionali / Optional components

Codice / Code  
SHI148A

Descrizione / Description  
Schiumato schienale CINQUE alto D.60  
*CINQUE high backrest foam D.60*

Imballo / Packaging  
Imballo in cartone, 12 pezzi  
*Packing in carton box, 12 pieces*

## CINQUE LOW

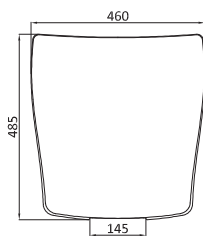

### SCP308ANR

Coprischienale CINQUE basso, con agganci automatici, nero  
*CINQUE low outer backrest with automatic hooks, black*

Imballo in cartone, 14 pezzi  
*Packing in carton box, 14 pieces*

#### Componenti opzionali / Optional components

Codice / Code  
SHI146A

Descrizione / Description  
Schiumato schienale CINQUE basso D.60  
*CINQUE low backrest foam D.60*

Imballo / Packaging  
Imballo in cartone, 12 pezzi  
*Packing in carton box, 12 pieces*

## CINQUE MINI

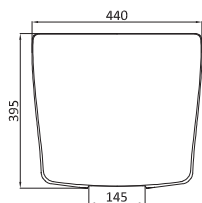

### SCP420ANR

Coprischienale CINQUE mini, con agganci automatici, nero  
*CINQUE mini outer backrest with automatic hooks, black*

Imballo in cartone, 16 pezzi  
*Packing in carton box, 16 pieces*

#### Componenti opzionali / Optional components

Codice / Code  
SHI121A

Descrizione / Description  
Schiumato schienale CINQUE mini D.60  
*CINQUE mini backrest foam D.60*

Imballo / Packaging  
Imballo in cartone, 15 pezzi  
*Packing in carton box, 15 pieces*

**FLUTE HIGH**

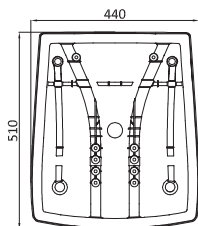

**SHP118\***

Interno schienale QUATTRO alto per SCP286 e SCP318  
*QUATTRO high backrest for SCP286 and SCP318*

Imballo in cartone, 25 pezzi  
*Packing in carton box, 25 pieces*

**FLUTE LOW**

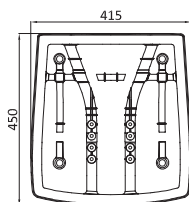
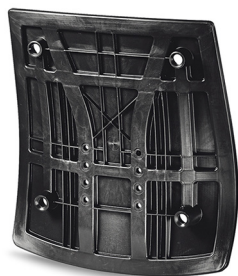

**SHP116\***

Interno schienale QUATTRO basso per SCP284 e SCP316  
*QUATTRO low backrest for SCP284 and SCP316*

Imballo in cartone, 35 pezzi  
*Packing in carton box, 35 pieces*

## FLUTE HIGH

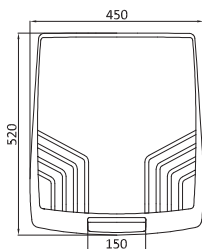

### SCP318ANR

Coprischienale FLUTE alto, con agganci automatici, nero  
*FLUTE high outer backrest with automatic hooks, black*

Imballo in cartone, 14 pezzi  
*Packing in carton box, 14 pieces*

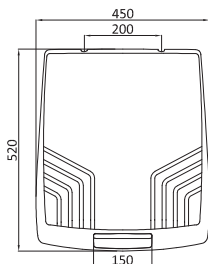

### SCP318ANRT1

Coprischienale FLUTE alto per poggiatesta, con agganci automatici, nero  
*FLUTE high outer backrest for headrest, with automatic hooks, black*

Imballo in cartone, 14 pezzi  
*Packing in carton box, 14 pieces*

### Componenti opzionali / Optional components

Codice / Code  
SHI118A

Descrizione / Description  
Schiumato schienale QUATTRO alto D.60  
*QUATTRO high backrest foam D.60*

Imballo / Packaging  
Imballo in cartone, 12 pezzi  
*Packing in carton box, 12 pieces*

## FLUTE LOW

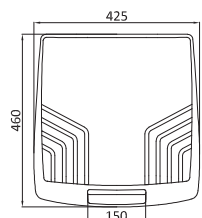

### SCP316ANR

Coprischienale FLUTE basso, con agganci automatici, nero  
*FLUTE low outer backrest with automatic hooks, black*

Imballo in cartone, 17 pezzi  
*Packing in carton box, 17 pieces*

### Componenti opzionali / Optional components

Codice / Code  
SHI116A

Descrizione / Description  
Schiumato schienale QUATTRO basso D.60  
*QUATTRO low backrest foam D.60*

Imballo / Packaging  
Imballo in cartone, 12 pezzi  
*Packing in carton box, 12 pieces*

**QUATTRO HIGH**

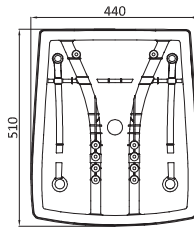

**SHP118\***

Interno schienale QUATTRO alto per SCP286 e SCP318  
*QUATTRO high backrest for SCP286 and SCP318*

Imballo in cartone, 25 pezzi  
*Packing in carton box, 25 pieces*

**QUATTRO LOW**

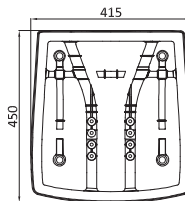

**SHP116\***

Interno schienale QUATTRO basso per SCP284 e SCP316  
*QUATTRO low backrest for SCP284 and SCP316*

Imballo in cartone, 35 pezzi  
*Packing in carton box, 35 pieces*

## QUATTRO HIGH

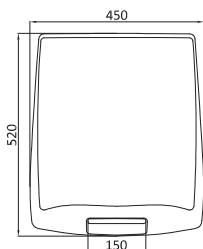

### SCP286ANR

Coprischienale QUATTRO alto, con agganci automatici, nero  
*QUATTRO high outer backrest with automatic hooks, black*

Imballo in cartone, 14 pezzi  
*Packing in carton box, 14 pieces*

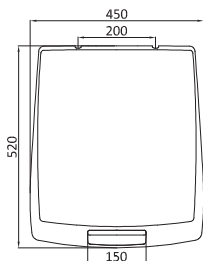

### SCP286ANRT1

Coprischienale QUATTRO alto per poggiatesta, con agganci automatici, nero  
*QUATTRO high outer backrest for headrest, with automatic hooks, black*

Imballo in cartone, 14 pezzi  
*Packing in carton box, 14 pieces*

### Componenti opzionali / Optional components

Codice / Code  
SHI118A

Descrizione / Description  
Schiumato schienale QUATTRO alto D.60  
*QUATTRO high backrest foam D.60*

Imballo / Packaging  
Imballo in cartone, 12 pezzi  
*Packing in carton box, 12 pieces*

## QUATTRO LOW

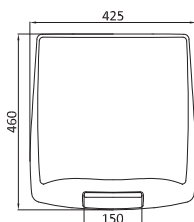

### SCP284ANR

Coprischienale QUATTRO basso, con agganci automatici, nero  
*QUATTRO low outer backrest with automatic hooks, black*

Imballo in cartone, 17 pezzi  
*Packing in carton box, 17 pieces*

### Componenti opzionali / Optional components

Codice / Code  
SHI116A

Descrizione / Description  
Schiumato schienale QUATTRO basso D.60  
*QUATTRO low backrest foam D.60*

Imballo / Packaging  
Imballo in cartone, 12 pezzi  
*Packing in carton box, 12 pieces*



**POP HIGH**

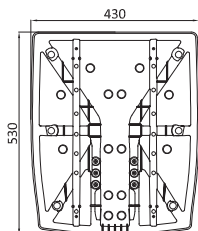

**SHZ117B\***

Interno schienale rinforzato POP alto, per SCP408, con barre  
*POP reinforced high inner backrest for SCP408, with metal bars*

Imballo in cartone, 14 pezzi  
*Packing in carton box, 14 pieces*

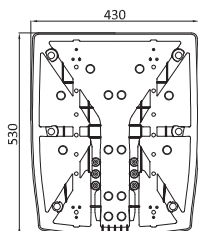

**SHZ117S\***

Interno schienale rinforzato POP alto, per SCP408, senza barre  
*POP reinforced high inner backrest for SCP408, without metal bars*

Imballo in cartone, 14 pezzi  
*Packing in carton box, 14 pieces*

**POP LOW**

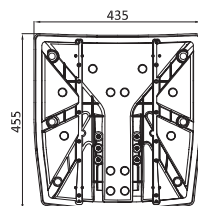

**SHZ115B\***

Interno schienale rinforzato POP basso, per SCP406, con barre  
*POP reinforced low inner backrest for SCP406, with metal bars*

Imballo in cartone, 17 pezzi  
*Packing in carton box, 17 pieces*

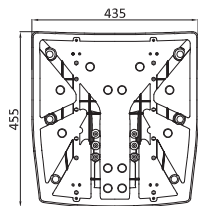

**SHZ115S\***

Interno schienale rinforzato POP basso, per SCP406, senza barre  
*POP reinforced low inner backrest for SCP406, without metal bars*

Imballo in cartone, 17 pezzi  
*Packing in carton box, 17 pieces*

## POP HIGH

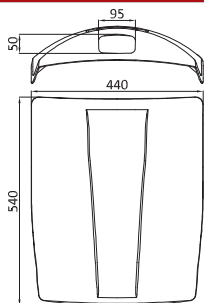

### SCP408ANR

Coprischienale POP alto, con agganci automatici, nero  
*POP high outer backrest with automatic hooks, black*

Imballo in cartone, 8 pezzi  
*Packing in carton box, 8 pieces*

## POP LOW

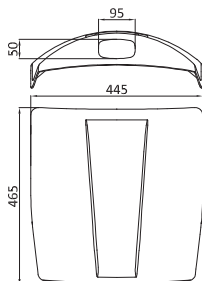

### SCP406ANR

Coprischienale POP basso, con agganci automatici, nero  
*POP low outer backrest with automatic hooks, black*

Imballo in cartone, 14 pezzi  
*Packing in carton box, 14 pieces*

**MELA HIGH**

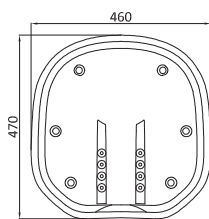

**SHP166\***

Interno schienale MELA alto per SCP336  
*MELA high backrest for SCP336*

Imballo in cartone, 20 pezzi  
*Packing in carton box, 20 pieces*

**MELA LOW**

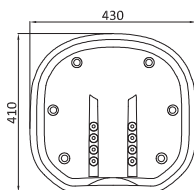

**SHP164\***

Interno schienale MELA basso per SCP334  
*MELA low backrest for SCP334*

Imballo in cartone, 30 pezzi  
*Packing in carton box, 30 pieces*

## MELA HIGH

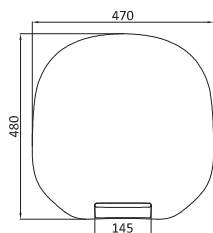

### SCP336ANR

Coprischienale MELA alto, con agganci automatici, nero  
*MELA high outer backrest with automatic hooks, black*

Imballo in cartone, 15 pezzi  
*Packing in carton box, 15 pieces*

## MELA LOW

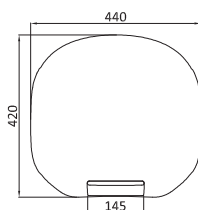

### SCP334ANR

Coprischienale MELA basso, con agganci automatici, nero  
*MELA low outer backrest with automatic hooks, black*

Imballo in cartone, 15 pezzi  
*Packing in carton box, 15 pieces*



**ATHEA HIGH**

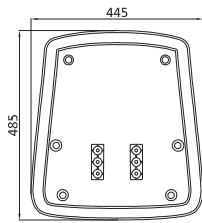

**SHP122B\***

Interno schienale ATHEA alto per SCP416  
*ATHEA high backrest for SCP416*

Imballo in cartone, 17 pezzi  
*Packing in carton box, 17 pieces*

**ATHEA LOW**

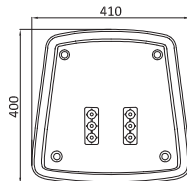

**SHP120\***

Interno schienale MALY/ATHEA basso per SCP288 e SCP418  
*MALY low backrest for SCP288 and SCP418*

Imballo in cartone, 19 pezzi  
*Packing in carton box, 19 pieces*

## ATHEA HIGH

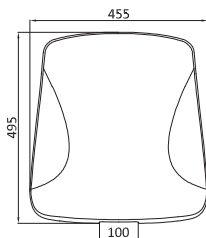

### SCP416ANR

Coprischienale ATHEA alto, con agganci automatici, nero  
*ATHEA high outer backrest with automatic hooks, black*

Imballo in cartone, 12 pezzi  
*Packing in carton box, 12 pieces*

#### Componenti opzionali / *Optional components*

Codice / *Code*  
SHI133A

Descrizione / *Description*  
Schiumato schienale MALY/ATHEA alto D.60  
*MALY/ATHEA high backrest foam D.60*

Imballo / *Packaging*  
Imballo in cartone, 15 pezzi  
*Packing in carton box, 15 pieces*

## ATHEA LOW

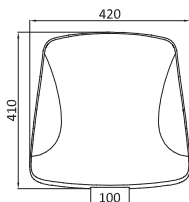

### SCP418ANR

Coprischienale ATHEA basso, con agganci automatici, nero  
*ATHEA low outer backrest with automatic hooks, black*

Imballo in cartone, 20 pezzi  
*Packing in carton box, 20 pieces*

#### Componenti opzionali / *Optional components*

Codice / *Code*  
SHI132A

Descrizione / *Description*  
Schiumato schienale MALY/ATHEA basso D.60  
*MALY/ATHEA low backrest foam D.60*

Imballo / *Packaging*  
Imballo in cartone, 8 pezzi  
*Packing in carton box, 8 pieces*

**MALY HIGH**

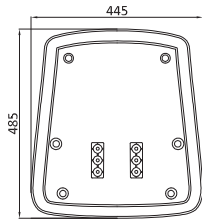

**SHP122A\***

Interno schienale MALY alto per SCP290  
*MALY high backrest for SCP290*

Imballo in cartone, 17 pezzi  
*Packing in carton box, 17 pieces*

**MALY LOW**

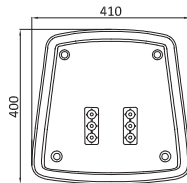

**SHP120\***

Interno schienale MALY/ATHEA basso per SCP288 e SCP418  
*MALY low backrest for SCP288 and SCP418*

Imballo in cartone, 19 pezzi  
*Packing in carton box, 19 pieces*

## MALY HIGH

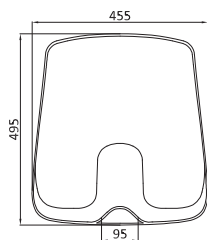

### SCP290ANR

Coprischienale MALY alto, con agganci automatici, nero  
*MALY high outer backrest with automatic hooks, black*

Imballo in cartone, 12 pezzi  
*Packing in carton box, 12 pieces*

#### Componenti opzionali / *Optional components*

Codice / *Code*  
SHI133A

Descrizione / *Description*  
Schiumato schienale MALY/ATHEA alto D.60  
*MALY/ATHEA high backrest foam D.60*

Imballo / *Packaging*  
Imballo in cartone, 15 pezzi  
*Packing in carton box, 15 pieces*

## MALY LOW

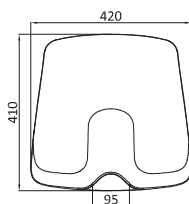

### SCP288ANR

Coprischienale MALY basso, con agganci automatici, nero  
*MALY low outer backrest with automatic hooks, black*

Imballo in cartone, 16 pezzi  
*Packing in carton box, 16 pieces*

#### Componenti opzionali / *Optional components*

Codice / *Code*  
SHI132A

Descrizione / *Description*  
Schiumato schienale MALY/ATHEA basso D.60  
*MMALY/ATHEA low backrest foam D.60*

Imballo / *Packaging*  
Imballo in cartone, 8 pezzi  
*Packing in carton box, 8 pieces*



VITO HIGH

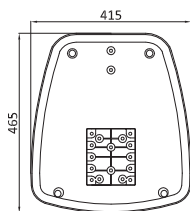

SHP027\*

Interno schienale VITO alto per SSP338  
TAKTIK high backrest for SCP338

Imballo in cartone, 18 pezzi  
Packing in carton box, 18 pieces

VITO LOW

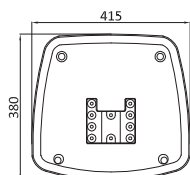

SHP023\*

Interno schienale VITO basso per SCP362  
TAKTIK low backrest for SCP362

Imballo in cartone, 22 pezzi  
Packing in carton box, 22 pieces

CHAT

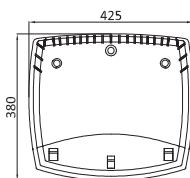

SHP194AN1

Interno schienale CHAT basso per SCP360  
CHAT low inner backrest for SCP360

Imballo in cartone, 55 pezzi  
Packing in carton box, 55 pieces

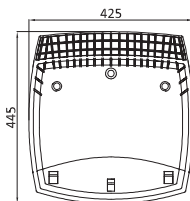

SHP194BN1

Interno schienale CHAT alto per SCP360  
CHAT high inner backrest for SCP360

Imballo in cartone, 45 pezzi  
Packing in carton box, 45 pieces

## VITO HIGH

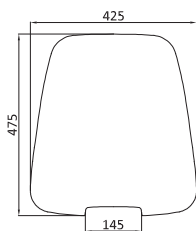

### SCP338ANR

Coprischienale VITO alto, con agganci automatici, nero  
*VITO high outer backrest with automatic hooks, black*

Imballo in cartone, 18 pezzi  
*Packing in carton box, 18 pieces*

## VITO LOW

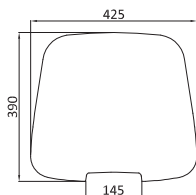

### SCP362ANR

Coprischienale VITO basso, con agganci automatici, nero  
*VITO low outer backrest with automatic hooks, black*

Imballo in cartone, 23 pezzi  
*Packing in carton box, 23 pieces*

## CHAT

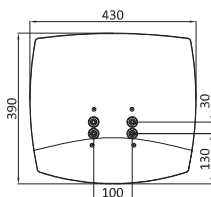

### SCP360ANR28

Coprischienale CHAT, 4 borchie, nero  
*CHAT outer backrest, 4 t-nuts, black*

Imballo in cartone, 12 pezzi  
*Packing in carton box, 12 pieces*

LIVING MEDIUM

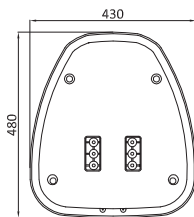

**SHP033A\***

Interno schienale ERGON medio per SCP114-116,-232-248-448-272  
 ERGON medium backrest for SCP114-116,-232-248-448-272

Imballo in cartone, 23 pezzi  
 Packing in carton box, 23 pieces

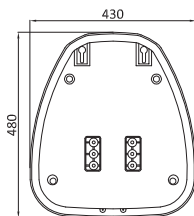

**SHP033B\***

Interno schienale ERGON medio per SCP114-116,-232-248-448-272, con distanziale 13mm  
 ERGON medium backrest for SCP114-116,-232-248-448-272, with 13mm spacer

Imballo in cartone, 20 pezzi  
 Packing in carton box, 20 pieces

LIVING LOW

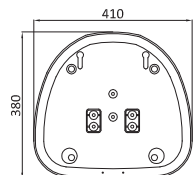

**SHP032A\***

Interno schienale ERGON basso per SCP096-230-246-446-270  
 ERGON low backrest for SCP096-230-246-446-270

Imballo in cartone, 25 pezzi  
 Packing in carton box, 25 pieces

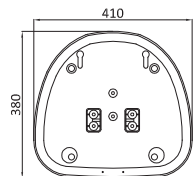
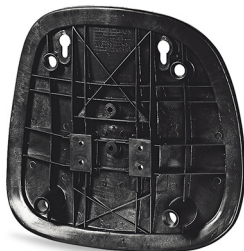

**SHP032B\***

Interno schienale ERGON basso per SCP096-230-246-446-270, con distanziale 13mm  
 ERGON low backrest for SCP096-230-246-446-270, with 13mm spacer

Imballo in cartone, 23 pezzi  
 Packing in carton box, 23 pieces

## LIVING MEDIUM

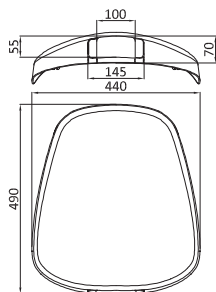

### SCP448ANR

Coprischienale LIVING medio, con agganci automatici, nero  
*LIVING medium outer backrest with automatic hooks, black*

Imballo in cartone, 12 pezzi  
*Packing in carton box, 12 pieces*

## LIVING LOW

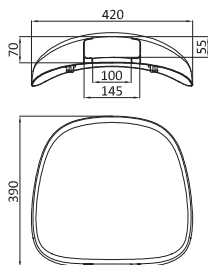

### SCP446ANR

Coprischienale LIVING basso, con agganci automatici, nero  
*LIVING low outer backrest with automatic hooks, black*

Imballo in cartone, 12 pezzi  
*Packing in carton box, 12 pieces*



**ESTELA HIGH**

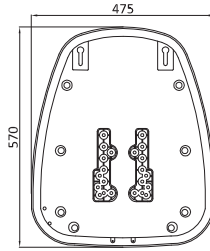

**SHP037C\***

Interno schienale ERGON alto per SCP128-126234-250-274  
*ERGON high backrest for SCP128-126234-250-274*

Imballo in cartone, 11 pezzi  
*Packing in carton box, 11 pieces*

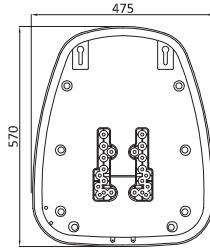

**SHP037D\***

Interno schienale ERGON alto per SCP128-126234-250-274,  
 per asta a T  
*ERGON high backrest for SCP128-126234-250-274, "T" J-BAR  
 version*

Imballo in cartone, 11 pezzi  
*Packing in carton box, 11 pieces*

**ESTELA MEDIUM**

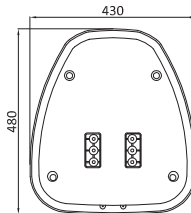

**SHP033A\***

Interno schienale ERGON medio per SCP114-116,-232-248-  
 448-272  
*ERGON medium backrest for SCP114-116,-232-248-448-272*

Imballo in cartone, 23 pezzi  
*Packing in carton box, 23 pieces*

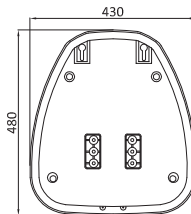

**SHP033B\***

Interno schienale ERGON medio per SCP114-116,-232-248-  
 448-272, con distanziale 13mm  
*ERGON medium backrest for SCP114-116,-232-248-448-272,  
 with 13mm spacer*

Imballo in cartone, 20 pezzi  
*Packing in carton box, 20 pieces*

## ESTELA HIGH

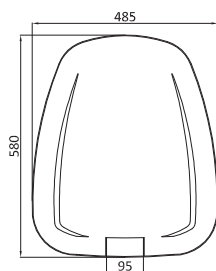

### SCP250ANR

Coprischienale ESTELA alto, con agganci automatici, nero  
*ESTELA high outer backrest with automatic hooks, black*

Imballo in cartone, 14 pezzi  
*Packing in carton box, 14 pieces*

## ESTELA MEDIUM

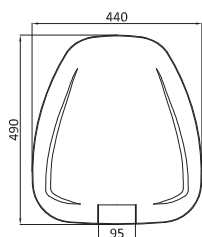

### SCP248ANR

Coprischienale ESTELA medio, con agganci automatici, nero  
*ESTELA medium outer backrest with automatic hooks, black*

Imballo in cartone, 12 pezzi  
*Packing in carton box, 12 pieces*



**ESTELA LOW**

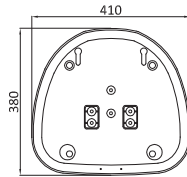
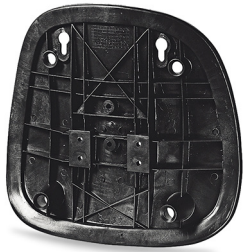

**SHP032A\***

Interno schienale ERGON basso per SCP096-230-246-446-270

*ERGON low backrest for SCP096-230-246-446-270*

Imballo in cartone, 25 pezzi

*Packing in carton box, 25 pieces*

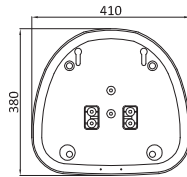

**SHP032B\***

Interno schienale ERGON basso per SCP096-230-246-446-270, con distanziale 13mm

*ERGON low backrest for SCP096-230-246-446-270, with 13mm spacer*

Imballo in cartone, 23 pezzi

*Packing in carton box, 23 pieces*

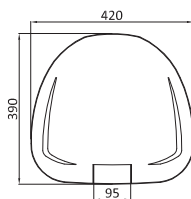

**SCP246ANR**

Coprischienaletto ESTELA basso, con agganci automatici, nero  
*ESTELA low outer backrest with automatic hooks, black*

Imballo in cartone, 18 pezzi  
*Packing in carton box, 18 pieces*



**GOCCIA HIGH**

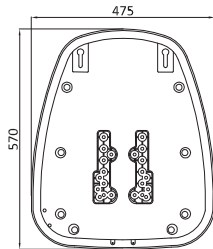

**SHP037C\***

Interno schienale ERGON alto per SCP128-126234-250-274  
*ERGON high backrest for SCP128-126234-250-274*

Imballo in cartone, 11 pezzi  
*Packing in carton box, 11 pieces*

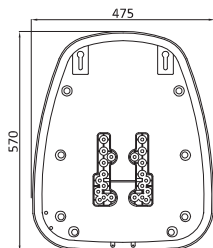

**SHP037D\***

Interno schienale ERGON alto per SCP128-126234-250-274,  
 per asta a T  
*ERGON high backrest for SCP128-126234-250-274, "T" J-BAR  
 version*

Imballo in cartone, 11 pezzi  
*Packing in carton box, 11 pieces*

**GOCCIA MEDIUM**

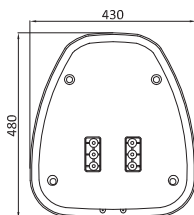

**SHP033A\***

Interno schienale ERGON medio per SCP114-116,-232-248-  
 448-272  
*ERGON medium backrest for SCP114-116,-232-248-448-272*

Imballo in cartone, 23 pezzi  
*Packing in carton box, 23 pieces*

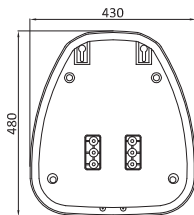

**SHP033B\***

Interno schienale ERGON medio per SCP114-116,-232-248-  
 448-272, con distanziale 13mm  
*ERGON medium backrest for SCP114-116,-232-248-448-272,  
 with 13mm spacer*

Imballo in cartone, 20 pezzi  
*Packing in carton box, 20 pieces*

## GOCCIA HIGH

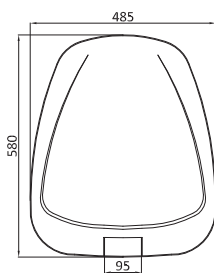

### SCP274ANR

Coprischienale GOCCIA alto, con agganci automatici, nero  
*GOCCIA high outer backrest with automatic hooks, black*

Imballo in cartone, 11 pezzi  
*Packing in carton box, 11 pieces*

## GOCCIA MEDIUM

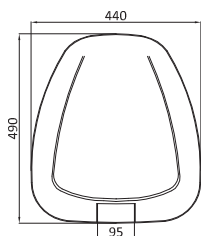

### SCP272ANR

Coprischienale GOCCIA medio, con agganci automatici, nero  
*GOCCIA medium outer backrest with automatic hooks, black*

Imballo in cartone, 20 pezzi  
*Packing in carton box, 20 pieces*



**GOCCIA LOW**

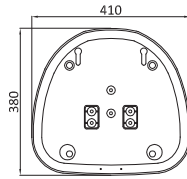
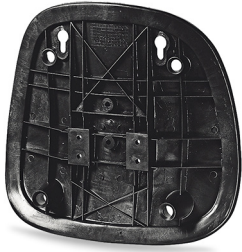

**SHP032A\***

Interno schienale ERGON basso per SCP096-230-246-446-270

*ERGON low backrest for SCP096-230-246-446-270*

Imballo in cartone, 25 pezzi

*Packing in carton box, 25 pieces*

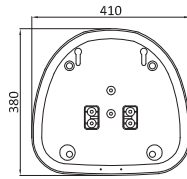
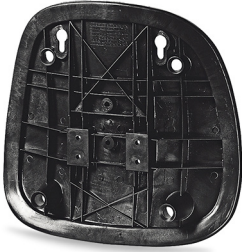

**SHP032B\***

Interno schienale ERGON basso per SCP096-230-246-446-270

*ERGON low backrest for SCP096-230-246-446-270, with 13mm spacer*

Imballo in cartone, 23 pezzi

*Packing in carton box, 23 pieces*

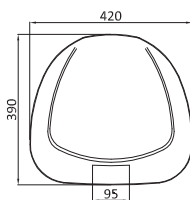

**SCP270ANR**

Coprischienaletto GOCCIA basso, con agganci automatici, nero  
*GOCCIA low outer backrest with automatic hooks, black*

Imballo in cartone, 20 pezzi  
*Packing in carton box, 20 pieces*



**BUG HIGH**

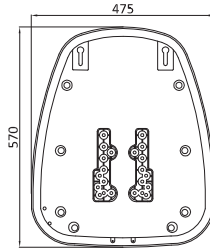

**SHP037C\***

Interno schienale ERGON alto per SCP128-126234-250-274  
*ERGON high backrest for SCP128-126234-250-274*

Imballo in cartone, 11 pezzi  
*Packing in carton box, 11 pieces*

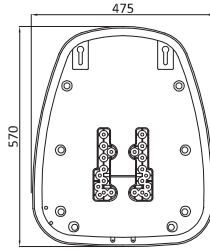

**SHP037D\***

Interno schienale ERGON alto per SCP128-126234-250-274,  
 per asta a T  
*ERGON high backrest for SCP128-126234-250-274, "T" J-BAR  
 version*

Imballo in cartone, 11 pezzi  
*Packing in carton box, 11 pieces*

**BUG MEDIUM**

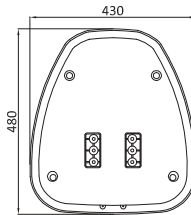

**SHP033A\***

Interno schienale ERGON medio per SCP114-116,-232-248-  
 448-272  
*ERGON medium backrest for SCP114-116,-232-248-448-272*

Imballo in cartone, 23 pezzi  
*Packing in carton box, 23 pieces*

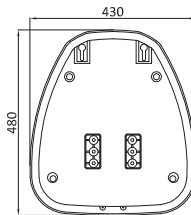

**SHP033B\***

Interno schienale ERGON medio per SCP114-116,-232-248-  
 448-272, con distanziale 13mm  
*ERGON medium backrest for SCP114-116,-232-248-448-272,  
 with 13mm spacer*

Imballo in cartone, 20 pezzi  
*Packing in carton box, 20 pieces*

## BUG HIGH

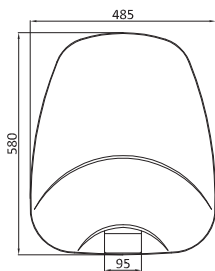

### SCP234ANR

Coprischienale BUG alto, con agganci automatici, nero  
*BUG high outer backrest with automatic hooks, black*

Imballo in cartone, 12 pezzi  
*Packing in carton box, 12 pieces*

## BUG MEDIUM

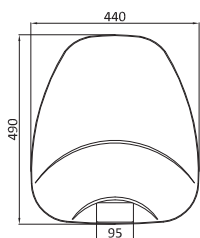

### SCP232ANR

Coprischienale BUG medio, con agganci automatici, nero  
*BUG medium outer backrest with automatic hooks, black*

Imballo in cartone, 12 pezzi  
*Packing in carton box, 12 pieces*

**BUG LOW**

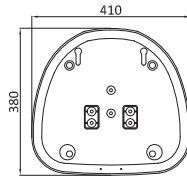

**SHP032A\***

Interno schienale ERGON basso per SCP096-230-246-446-270

*ERGON low backrest for SCP096-230-246-446-270*

Imballo in cartone, 25 pezzi

*Packing in carton box, 25 pieces*

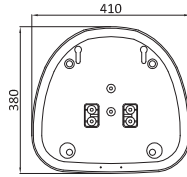
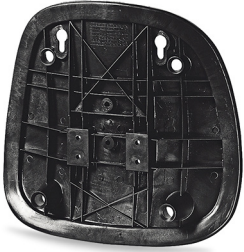

**SHP032B\***

Interno schienale ERGON basso per SCP096-230-246-446-270, con distanziale 13mm

*ERGON low backrest for SCP096-230-246-446-270, with 13mm spacer*

Imballo in cartone, 23 pezzi

*Packing in carton box, 23 pieces*

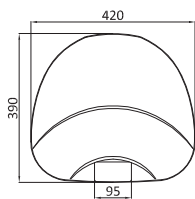

**SCP230ANR**

Coprischienale BUG basso, con agganci automatici, nero  
*BUG low outer backrest with automatic hooks, black*

Imballo in cartone, 18 pezzi  
*Packing in carton box, 18 pieces*



**INCA HIGH**

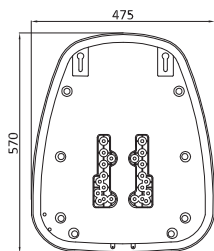

**SHP037C\***

Interno schienale ERGON alto per SCP128-126234-250-274  
*ERGON high backrest for SCP128-126234-250-274*

Imballo in cartone, 11 pezzi  
*Packing in carton box, 11 pieces*

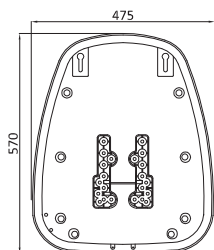

**SHP037D\***

Interno schienale ERGON alto per SCP128-126234-250-274,  
 per asta a T  
*ERGON high backrest for SCP128-126234-250-274, "T" J-BAR  
 version*

Imballo in cartone, 11 pezzi  
*Packing in carton box, 11 pieces*

**INCA MEDIUM**

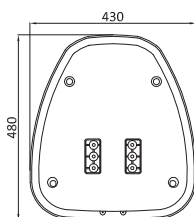

**SHP033A\***

Interno schienale ERGON medio per SCP114-116,-232-248-  
 448-272  
*ERGON medium backrest for SCP114-116,-232-248-448-272*

Imballo in cartone, 23 pezzi  
*Packing in carton box, 23 pieces*

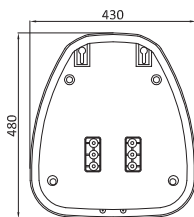

**SHP033B\***

Interno schienale ERGON medio per SCP114-116,-232-248-  
 448-272, con distanziale 13mm  
*ERGON medium backrest for SCP114-116,-232-248-448-272,  
 with 13mm spacer*

Imballo in cartone, 20 pezzi  
*Packing in carton box, 20 pieces*

## INCA HIGH

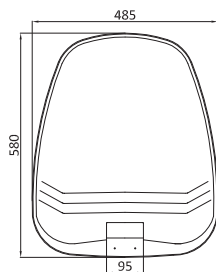

### SCP126ANR

Coprischienale INCA alto, con agganci automatici, nero  
*INCA high outer backrest with automatic hooks, black*

Imballo in cartone, 15 pezzi  
*Packing in carton box, 15 pieces*

## INCA MEDIUM

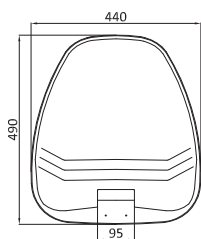

### SCP116ANR

Coprischienale INCA medio, con agganci automatici, nero  
*INCA medium outer backrest with automatic hooks, black*

Imballo in cartone, 16 pezzi  
*Packing in carton box, 16 pieces*



**INCA LOW**

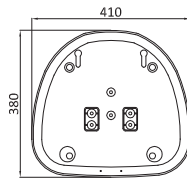
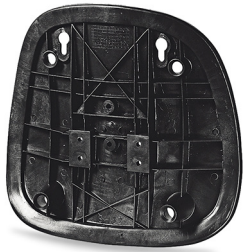

**SHP032A\***

Interno schienale ERGON basso per SCP096-230-246-446-270

*ERGON low backrest for SCP096-230-246-446-270*

Imballo in cartone, 25 pezzi

*Packing in carton box, 25 pieces*

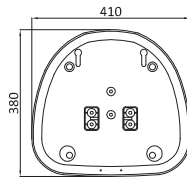
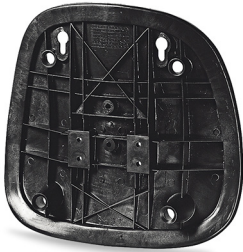

**SHP032B\***

Interno schienale ERGON basso per SCP096-230-246-446-270, con distanziale 13mm

*ERGON low backrest for SCP096-230-246-446-270, with 13mm spacer*

Imballo in cartone, 23 pezzi

*Packing in carton box, 23 pieces*

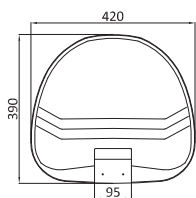

**SCP096ANR**

Coprischienale INCA basso, con agganci automatici, nero  
*INCA low outer backrest with automatic hooks, black*

Imballo in cartone, 22 pezzi  
*Packing in carton box, 22 pieces*



**ERGON HIGH**

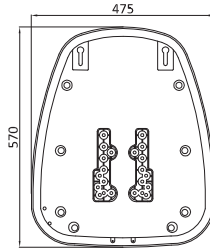

**SHP037C\***

Interno schienale ERGON alto per SCP128-126234-250-274  
*ERGON high backrest for SCP128-126234-250-274*

Imballo in cartone, 11 pezzi  
*Packing in carton box, 11 pieces*

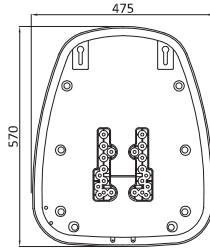

**SHP037D\***

Interno schienale ERGON alto per SCP128-126234-250-274,  
 per asta a T  
*ERGON high backrest for SCP128-126234-250-274, "T" J-BAR  
 version*

Imballo in cartone, 11 pezzi  
*Packing in carton box, 11 pieces*

**ERGON MEDIUM**

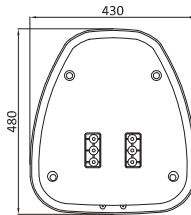

**SHP033A\***

Interno schienale ERGON medio per SCP114-116,-232-248-  
 448-272  
*ERGON medium backrest for SCP114-116,-232-248-448-272*

Imballo in cartone, 23 pezzi  
*Packing in carton box, 23 pieces*

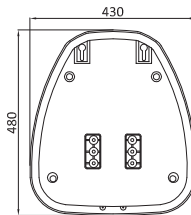

**SHP033B\***

Interno schienale ERGON medio per SCP114-116,-232-248-  
 448-272, con distanziale 13mm  
*ERGON medium backrest for SCP114-116,-232-248-448-272,  
 with 13mm spacer*

Imballo in cartone, 20 pezzi  
*Packing in carton box, 20 pieces*

## ERGON HIGH

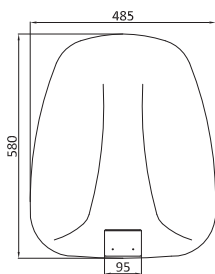

### SCP128ANR

Coprischienalet ERGON alto, con agganci automatici, nero  
*ERGON high outer backrest with automatic hooks, black*

Imballo in cartone, 15 pezzi  
*Packing in carton box, 15 pieces*

## ERGON MEDIUM

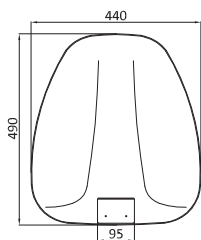

### SCP114ANR

Coprischienalet ERGON medio, con agganci automatici, nero  
*ERGON medium outer backrest with automatic hooks, black*

Imballo in cartone, 20 pezzi  
*Packing in carton box, 20 pieces*



**ERGON LOW**

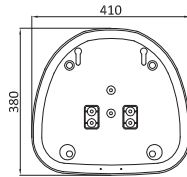
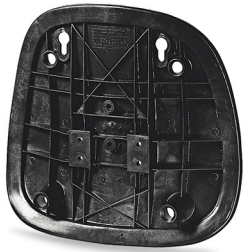

**SHP032A\***

Interno schienale ERGON basso per SCP096-230-246-446-270

*ERGON low backrest for SCP096-230-246-446-270*

Imballo in cartone, 25 pezzi

*Packing in carton box, 25 pieces*

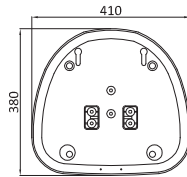
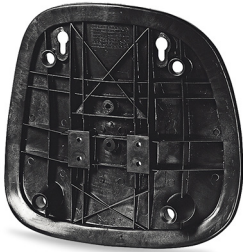

**SHP032B\***

Interno schienale ERGON basso per SCP096-230-246-446-270, con distanziale 13mm

*ERGON low backrest for SCP096-230-246-446-270, with 13mm spacer*

Imballo in cartone, 23 pezzi

*Packing in carton box, 23 pieces*

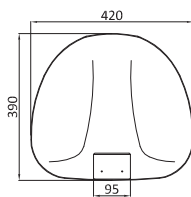

**SCP112ANR**

Coprischiena ERGON basso, con agganci automatici, nero  
*ERGON low outer backrest with automatic hooks, black*

Imballo in cartone, 30 pezzi  
*Packing in carton box, 30 pieces*



**ELEGANCE HIGH**

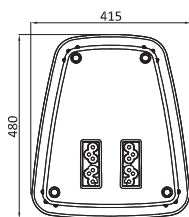

**SHP137\***

Interno schienale ELEGANCE alto per SCP454  
*ELEGANCE high backrest for SCP454*

Imballo in cartone, 28 pezzi  
*Packing in carton box, 28 pieces*

**ELEGANCE LOW**

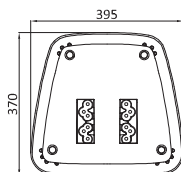

**SHP136\***

Interno schienale ELEGANCE basso per SCP452  
*ELEGANCE low backrest for SCP452*

Imballo in cartone, 35 pezzi  
*Packing in carton box, 35 pieces*

## ELEGANCE HIGH

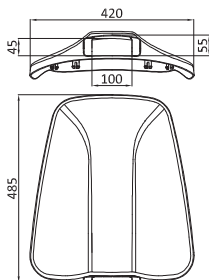

### SCP454ANR

Coprischienale ELEGANCE alto, 430x485mm  
*ELEGANCE high outer backrest, black*

Imballo in cartone, 16 pezzi  
*Packing in carton box, 16 pieces*

#### Componenti opzionali / *Optional components*

Codice / *Code*  
SHI135A

Descrizione / *Description*  
Schiumato schienale ELEGANCE alto D.60  
*ELEGANCE high backrest foam D.60*

Imballo / *Packaging*  
Imballo in cartone, 12 pezzi  
*Packing in carton box, 12 pieces*

## ELEGANCE LOW

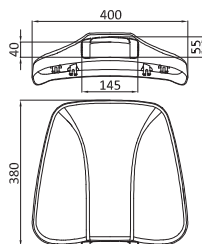

### SCP452ANR

Coprischienale ELEGANCE basso, 400x380mm  
*ELEGANCE low outer backrest, black*

Imballo in cartone, 18 pezzi  
*Packing in carton box, 18 pieces*

#### Componenti opzionali / *Optional components*

Codice / *Code*  
SHI134A

Descrizione / *Description*  
Schiumato schienale ELEGANCE basso D.60  
*ELEGANCE low backrest foam D.60*

Imballo / *Packaging*  
Imballo in cartone, 8 pezzi  
*Packing in carton box, 8 pieces*

## Schienali e coprischienali - Outers backrest and inners backrest

### FOCUS HIGH

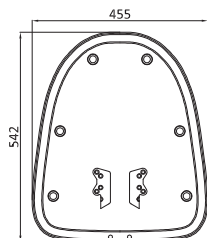

#### SHP145\*

Interno schienale FOCUS alto per SCP464  
*FOCUS high backrest for 464*

Imballo in cartone, 15 pezzi  
*Packing in carton box, 15 pieces*

### FOCUS MEDIUM

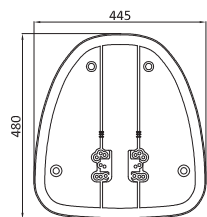

#### SHP143\*

Interno schienale FOCUS medio per SCP462  
*FOCUS medium backrest for SCP462*

Imballo in cartone, 25 pezzi  
*Packing in carton box, 25 pieces*

### FOCUS LOW

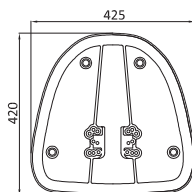

#### SHP141\*

Interno schienale FOCUS basso per SCP460  
*FOCUS low backrest for SCP460*

Imballo in cartone, 25 pezzi  
*Packing in carton box, 25 pieces*

## FOCUS HIGH

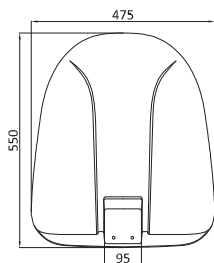

### SCP464ANR

Coprischienale FOCUS alto, con agganci automatici, nero  
*FOCUS high outer backrest with automatic hooks, black*

Imballo in cartone, 12 pezzi  
*Packing in carton box, 12 pieces*

## FOCUS MEDIUM

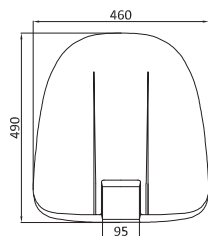

### SCP462ANR

Coprischienale FOCUS medio, con agganci automatici, nero  
*FOCUS medium outer backrest with automatic hooks, black*

Imballo in cartone, 15 pezzi  
*Packing in carton box, 15 pieces*

## FOCUS LOW

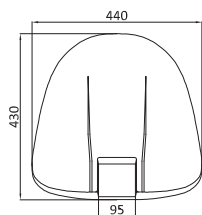

### SCP460ANR

Coprischienale FOCUS basso, con agganci automatici, nero  
*FOCUS low outer backrest with automatic hooks, black*

Imballo in cartone, 20 pezzi  
*Packing in carton box, 20 pieces*

**BIRO AMERICA HIGH**

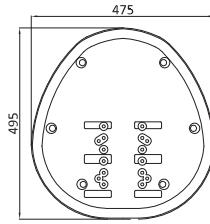
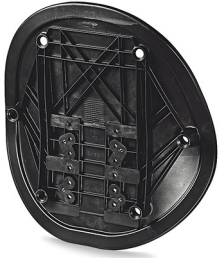

**SHP052\***

Interno schienale BIRO-AMERICA alto per SCP166  
*BIRO-AMERICA high backrest for SCP166*

Imballo in cartone, 15 pezzi  
*Packing in carton box, 15 pieces*

**BIRO AMERICA LOW**

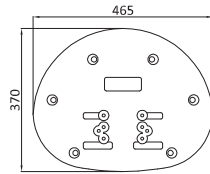

**SHP030\***

Interno schienale BIRO basso per SCP099 e SCP210  
*BIRO low backrest for SCP099 and SCP210*

Imballo in cartone, 20 pezzi  
*Packing in carton box, 20 pieces*

**BIRO HIGH**

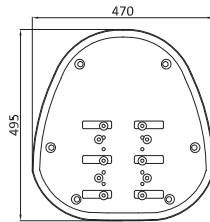
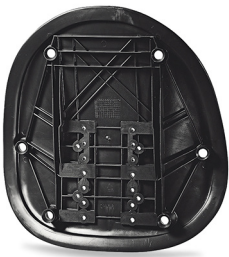

**SHP036\***

Interno schienale BIRO alto per SCP121  
*BIRO high backrest for SCP121*

Imballo in cartone, 15 pezzi  
*Packing in carton box, 15 pieces*

**BIRO LOW**

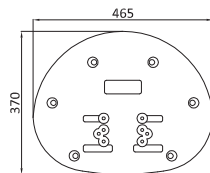

**SHP030\***

Interno schienale BIRO basso per SCP099 e SCP210  
*BIRO low backrest for SCP099 and SCP210*

Imballo in cartone, 20 pezzi  
*Packing in carton box, 20 pieces*

## BIRO AMERICA HIGH

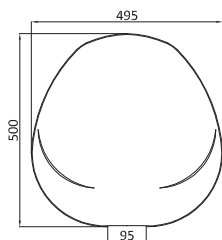

### SCP166ANRA2

Coprischienale BIRO AMERICA alto, con agganci automatici, nero  
*BIRO AMERICA high outer backrest with automatic hooks, black*

Imballo in cartone, 16 pezzi  
*Packing in carton box, 16 pieces*

## BIRO AMERICA LOW

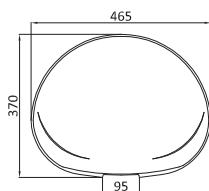

### SCP210ANRA2

Coprischienale BIRO AMERICA basso, con agganci automatici, nero  
*BIRO AMERICA low outer backrest with automatic hooks, black*

Imballo in cartone, 20 pezzi  
*Packing in carton box, 20 pieces*

## BIRO HIGH

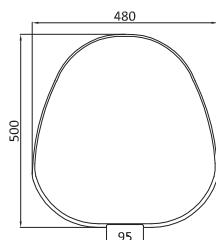

### SCP121ANRA2

Coprischienale BIRO alto, con agganci automatici, nero  
*BIRO high outer backrest with automatic hooks, black*

Imballo in cartone, 18 pezzi  
*Packing in carton box, 18 pieces*

## BIRO LOW

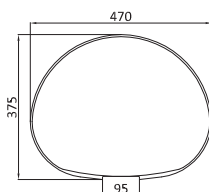

### SCP099ANRA2

Coprischienale BIRO basso, con agganci automatici, nero  
*BIRO low outer backrest with automatic hooks, black*

Imballo in cartone, 22 pezzi  
*Packing in carton box, 22 pieces*

**BABA HIGH**

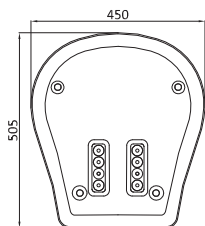

**SHP098\***

Interno schienale BABA' alto per SCP242  
*BABA' high backrest for SCP242*

Imballo in cartone, 15 pezzi  
*Packing in carton box, 15 pieces*

**BABA LOW**

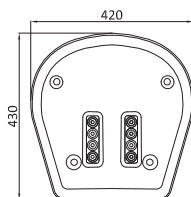

**SHP097\***

Interno schienale BABA' basso per SCP240  
*BABA' low backrest for SCP240*

Imballo in cartone, 25 pezzi  
*Packing in carton box, 25 pieces*

**IDEA HIGH**

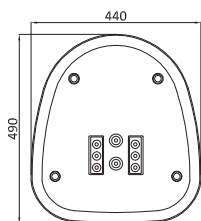
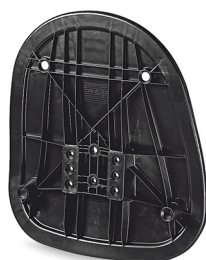

**SHP080\***

Interno schienale IDEA alto per SCP208  
*IDEA high backrest for SCP208*

Imballo in cartone, 18 pezzi  
*Packing in carton box, 18 pieces*

**IDEA MEDIUM**

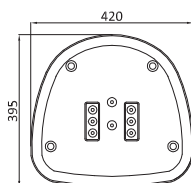

**SHP096\***

Interno schienale IDEA medio per SCP236  
*IDEA medium backrest for SCP236*

Imballo in cartone, 20 pezzi  
*Packing in carton box, 20 pieces*

## BABA HIGH

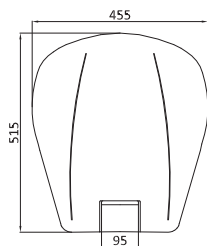

### SCP242ANR

Coprischienaletto BABA' alto, con agganci automatici, nero  
*BABA' high outer backrest with automatic hooks, black*

Imballo in cartone, 10 pezzi  
*Packing in carton box, 10 pieces*

## BABA LOW

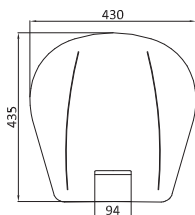

### SCP240ANR

Coprischienaletto BABA' basso, con agganci automatici, nero  
*BABA' low outer backrest with automatic hooks, black*

Imballo in cartone, 15 pezzi  
*Packing in carton box, 15 pieces*

## IDEA HIGH

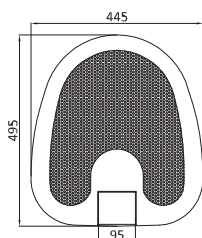

### SCP208ANR

Coprischienaletto IDEA alto, con agganci automatici, nero  
*IDEA high outer backrest with automatic hooks, black*

Imballo in cartone, 16 pezzi  
*Packing in carton box, 16 pieces*

## IDEA MEDIUM

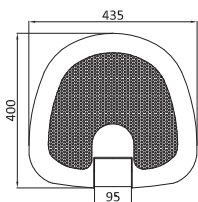

### SCP236ANR

Coprischienaletto IDEA medio, con agganci automatici, nero  
*IDEA medium outer backrest with automatic hooks, black*

Imballo in cartone, 18 pezzi  
*Packing in carton box, 18 pieces*

**B-SIDE EXTRA-LARGE**

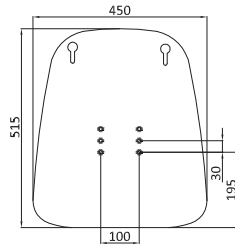

**SHL070B767**

Interno schienale in legno multistrato B-SIDE per SCP045,  
6 borchie

*B-SIDE wooden inner backrest for SCP045, 6 t-nuts*

Pallet, 700 pezzi

*Pallet, 700 pieces*

**B-SIDE HIGH**

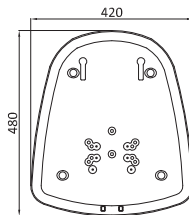
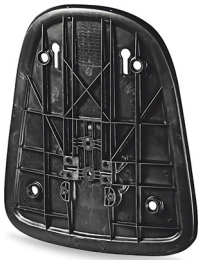

**SHP042\***

Interno schienale B-LINE alto per SCP140 e SCP164  
*B-LINE high backrest for SCP140 and SCP164*

Imballo in cartone, 32 pezzi

*Packing in carton box, 32 pieces*

## B-SIDE EXTRA-LARGE

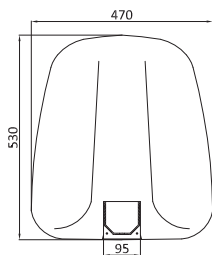

### SCP045ANR

Copriscienale B-SIDE alto, nero  
*B-SIDE high outer backrest, black*

Imballo in cartone, 15 pezzi  
*Packing in carton box, 15 pieces*

## B-SIDE HIGH

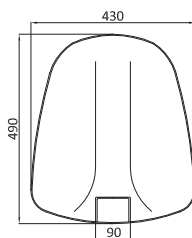

### SCP164ANR

Copriscienale B-SIDE alto, con agganci automatici, nero  
*B-SIDE high outer backrest with automatic hooks, black*

Imballo in cartone, 18 pezzi  
*Packing in carton box, 18 pieces*



**B-SIDE MEDIUM**

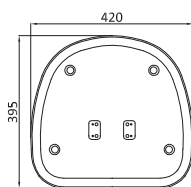

**SHP010\***

Interno schienale B-SIDE medio per SCP050  
*BB-SIDE medium backrest for SCP050*

Imballo in cartone, 20 pezzi  
*Packing in carton box, 20 pieces*

**B-SIDE LOW**

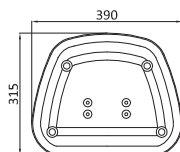

**SHP053\***

Interno schienale B-SIDE basso per SC160  
*B-SIDE low backrest for SCP160*

Imballo in cartone, 35 pezzi  
*Packing in carton box, 35 pieces*

## B-SIDE MEDIUM

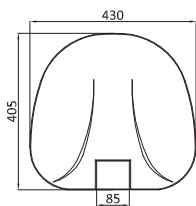

### SCP050ANR

Coprischienale B-SIDE medio, nero  
*B-SIDE medium outer backrest, black*

Imballo in cartone, 30 pezzi  
*Packing in carton box, 30 pieces*

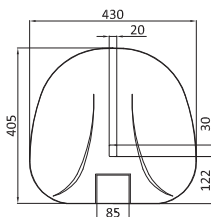

### SCP050ANRF1

Coprischienale B-SIDE medio, con foro per volantino, nero  
*B-SIDE medium outer backrest with handwheel hole, black*

Imballo in cartone, 30 pezzi  
*Packing in carton box, 30 pieces*

## B-SIDE LOW

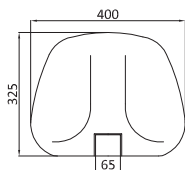

### SCP160ANR

Coprischienale B-SIDE basso, con agganci automatici, nero  
*B-SIDE low outer backrest with automatic hooks, black*

Imballo in cartone, 26 pezzi  
*Packing in carton box, 26 pieces*

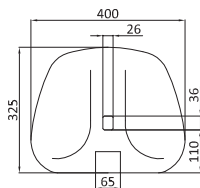

### SCP160ANRF1

Coprischienale B-SIDE basso, con foro per volantino, nero  
*B-SIDE low outer backrest with handwheel hole, black*

Imballo in cartone, 26 pezzi  
*Packing in carton box, 26 pieces*

**B-LINE HIGH**

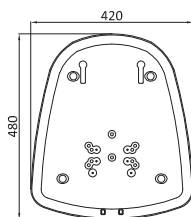

**SHP042\***

Interno schienale B-LINE alto per SCP140 e SCP164  
*B-LINE high backrest for SCP140 and SCP164*

Imballo in cartone, 32 pezzi  
*Packing in carton box, 32 pieces*

**B-LINE MEDIUM**

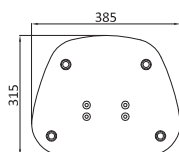

**SHP025\***

Interno schienale B-LINE medio liscio per SCP010  
*B-LINE medium backrest for SCP010*

Imballo in sacco, 30 pezzi  
*Packing in bag, 30 pieces*

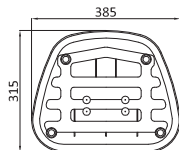

**SHP035\***

Interno schienale B-LINE medio per SCP010  
*B-LINE medium backrest for SCP010*

Imballo in sacco, 20 pezzi  
*Packing in bag, 20 pieces*

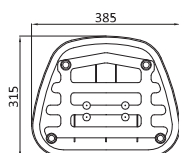

**SHP045\***

Interno schienale B-LINE medio per SCP010, con distanziale  
 11mm  
*B-LINE medium backrest for SCP010, with 11mm spacer*

Imballo in sacco, 25 pezzi  
*Packing in bag, 25 pieces*

## B-LINE HIGH

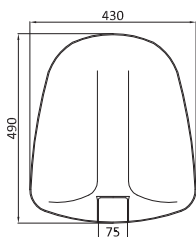

### SCP140ANR

Coprischienaie B-LINE alto, con agganci automatici, nero  
*B-LINE high outer backrest with automatic hooks, black*

Imballo in cartone, 20 pezzi  
*Packing in carton box, 20 pieces*

## B-LINE MEDIUM

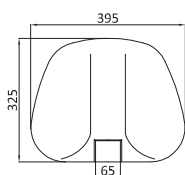

### SCP010ANR

Coprischienaie B-LINE medio, nero  
*B-LINE medium outer backrest, black*

Imballo in cartone, 26 pezzi  
*Packing in carton box, 26 pieces*

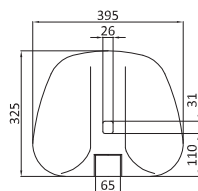

### SCP010ANRF1

Coprischienaie B-LINE medio, con foro per volantino, nero  
*B-LINE medium outer backrest with handwheel hole, black*

Imballo in cartone, 26 pezzi  
*Packing in carton box, 26 pieces*

TREVI

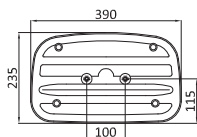

SHP003A27

Interno schienale TREVI con poggiaresi per SCP002, 2  
borchie  
*TREVI inner backrest with lumbar support for SCP002, 2 t-nuts*

Imballo in sacco, 25 pezzi  
*Packing in bag, 25 pieces*

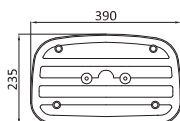

SHP004\*

Interno schienale TREVI per SCP002 e SCP006  
*TREVI inner backrest SCP002 and SCP006*

Imballo in sacco, 40 pezzi  
*Packing in bag, 40 pieces*

TREVI LISCIO HIGH

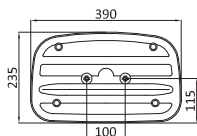

SHP003A27

Interno schienale TREVI con poggiaresi per SCP002, 2  
borchie  
*TREVI inner backrest with lumbar support for SCP002, 2 t-nuts*

Imballo in sacco, 25 pezzi  
*Packing in bag, 25 pieces*

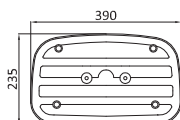

SHP004\*

Interno schienale TREVI per SCP002 e SCP006  
*TREVI backrest for SCP002 and SCP006*

Imballo in sacco, 40 pezzi  
*Packing in bag, 40 pieces*

## TREVI

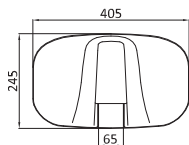

### SCP006ANR

Coprischienale TREVI, nero  
*TREVI outer backrest, black*

Imballo in sacco, 20 pezzi  
*Packing in bag, 20 pieces*

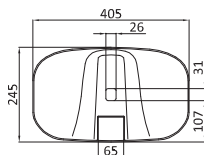

### SCP006BNRF1

Coprischienale TREVI con foro per volantino, nero  
*TREVI outer backrest with handwheel hole, black*

Imballo in sacco, 20 pezzi  
*Packing in bag, 20 pieces*

## TREVI LISCIO HIGH

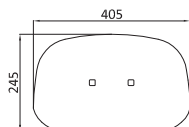
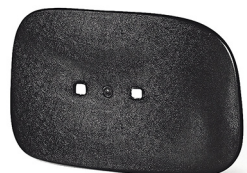

### SCP002ANRF3

Coprischienale TREVI grande, liscio, con 2 fori per fissaggio  
staffa, nero  
*TREVI smooth high outer backrest, with 2 bracket fixing holes,  
black*

Imballo in sacco, 50 pezzi  
*Packing in bag, 50 pieces*

**TREVI LISCIO LOW**

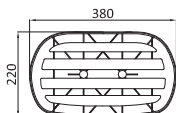

**SHP050\***

Interno schienale TREVI per SCP158  
*TREVI inner backrest for SCP158*

Imballo in sacco, 50 pezzi  
*Packing in bag, 50 pieces*

**SPHERA HIGH**

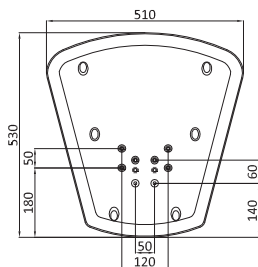

**SHP044A61**

Interno schienale SPHERA alto per SCP148, 8 borchie  
*SPHERA high inner backrest for SCP148, 8 t-nuts*

Imballo in cartone, 12 pezzi  
*Packing in carton box, 12 pieces*

**SPHERA LOW**

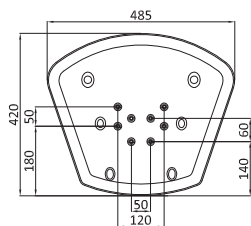

**SHP034A61**

Interno schienale SPHERA basso per SCP120, 8 borchie  
*SPHERA low inner backrest for SCP120, 8 t-nuts*

Imballo in cartone, 12 pezzi  
*Packing in carton box, 12 pieces*

## TREVI LISCIO LOW

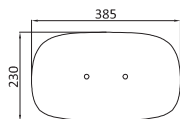

### SCP158ANRF3

Coprischienale TREVI piccolo, liscio, con 2 fori per fissaggio staffa, nero

*TREVI smooth low outer backrest with 2 bracket fixing holes, black*

Imballo in sacco, 50 pezzi

*Packing in bag, 50 pieces*

## SPHERA HIGH

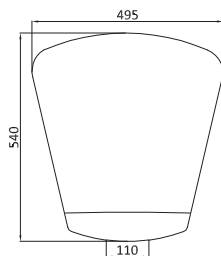

### SCP148ANR

Coprischienale SPHERA alto, con agganci automatici, nero

*SPHERA high outer backrest with automatic hooks, black*

Imballo in cartone, 10 pezzi

*Packing in carton box, 10 pieces*

## SPHERA LOW

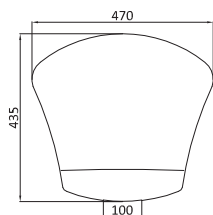

### SCP120ANR

Coprischienale SPHERA basso, con agganci automatici, nero

*SPHERA low outer backrest with automatic hooks, black*

Imballo in cartone, 13 pezzi

*Packing in carton box, 13 pieces*

**TULIP HIGH**

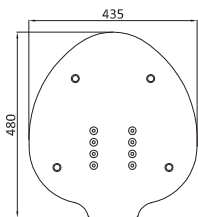

**SHP024\***

Interno schienale TULIP alto per SCP070  
*TULIP high backrest for SCP070*

Imballo in cartone, 18 pezzi  
*Packing in carton box, 18 pieces*

**TULIP MEDIUM**

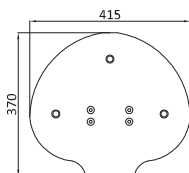

**SHP020\***

Interno schienale TULIP medio per SCP066  
*TULIP medium backrest for SCP066*

Imballo in sacco, 30 pezzi  
*Packing in bag, 30 pieces*

**TULIP LOW**

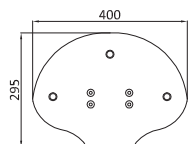

**SHP022\***

Interno schienale TULIP basso per SCP068  
*TULIP low backrest for SCP068*

Imballo in cartone, 45 pezzi  
*Packing in carton box, 45 pieces*

## TULIP HIGH

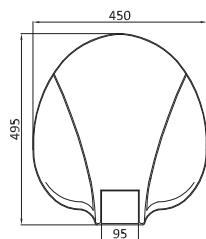

### SCP070ANR

Coprischienale TULIP alto, con agganci automatici, nero  
*TULIP high outer backrest with automatic hooks, black*

Imballo in cartone, 23 pezzi  
*Packing in carton box, 23 pieces*

## TULIP MEDIUM

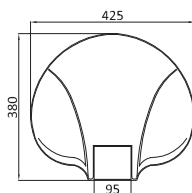

### SCP066ANR

Coprischienale TULIP medio, con agganci automatici, nero  
*TULIP medium outer backrest with automatic hooks, black*

Imballo in cartone, 30 pezzi  
*Packing in carton box, 30 pieces*

## TULIP LOW

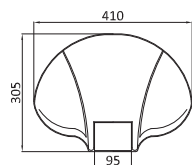

### SCP068ANR

Coprischienale TULIP basso, con agganci automatici, nero  
*TULIP low outer backrest with automatic hooks, black*

Imballo in cartone, 30 pezzi  
*Packing in carton box, 30 pieces*

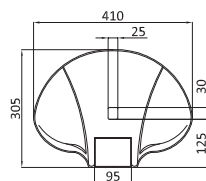

### SCP068ANRF1

Coprischienale TULIP basso, con foro per volantino, nero  
*TULIP low outer backrest with handwheel hole, black*

Imballo in cartone, 30 pezzi  
*Packing in carton box, 30 pieces*

**COMPACT**

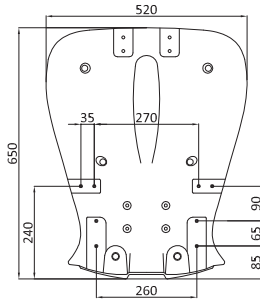

**SHB078C1**

Interno schienale in bois moulé COMPACT per SCP176,  
8 borchie lato opposto  
*COMPACT bois moulé inner backrest for SCP176, 8 t-nuts  
opposite side*

Pallet, 200 pezzi  
*Pallet, 200 pieces*

**RIGHT**

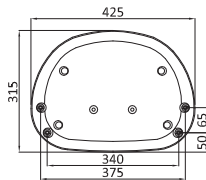

**SHP049AT5**

Interno schienale RIGHT per SCP156, 4 borchie  
*RIGHT inner backrest for SCP156, 4 t-nuts*

Imballo in cartone, 35 pezzi  
*Packing in carton box, 35 pieces*

## COMPACT

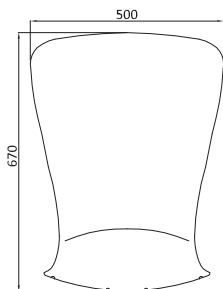

### SCP176ANR

Coprischienale COMPACT, con agganci automatici, nero  
*COMPACT outer backrest with automatic hooks, black*

Imballo in cartone, 12 pezzi  
*Packing in carton box, 12 pieces*

#### Componenti opzionali / *Optional components*

Codice / *Code*  
SHI078A

Descrizione / *Description*  
Schiumato schienale COMPACT D.60  
*COMPACT backrest foam D.60*

Imballo / *Packaging*  
Imballo in cartone, 8 pezzi  
*Packing in carton box, 8 pieces*

## RIGHT

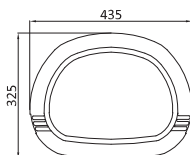

### SCP156ANR

Coprischienale RIGHT, con agganci automatici, nero  
*RIGHT outer backrest with automatic hooks, black*

Imballo in cartone, 30 pezzi  
*Packing in carton box, 30 pieces*

ISO VITI (SCREWS)

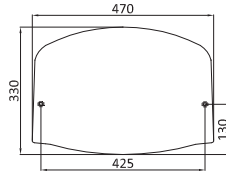

**SHL021B6T1**

Interno schienale in legno multistrato ISO per SCP044,  
2 borchie

*ISO wooden inner backrest for SCP044, 2 t-nuts*

Pallet, 600 pezzi

*Pallet, 600 pieces*

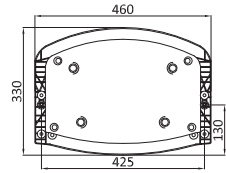
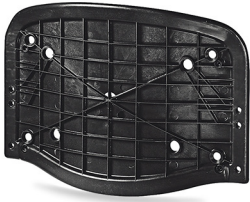

**SHP047AT1**

Interno schienale ISO per SCP044, 2 borchie

*ISO inner backrest for SCP044, 2 t-nuts*

Imballo in sacco, 40 pezzi

*Packing in bag, 40 pieces*

ISO

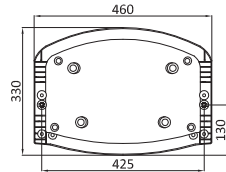

**SHP021AT1**

Interno schienale ISO per SCP144, 2 borchie

*ISO inner backrest for SCP144, 2 t-nuts*

Imballo in sacco, 40 pezzi

*Packing in bag, 40 pieces*

## ISO VITI (SCREWS)

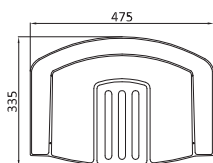

### SCP044ANR

Coprischienale ISO rigato, per fissaggio con viti, nero  
*ISO outer backrest with lines, for screw fixing, black*

Imballo in cartone, 30 pezzi  
*Packing in carton box, 30 pieces*

## ISO RIGATO (LINED)

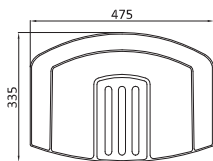

### SCP144ANRMS

Coprischienale ISO rigato, con agganci automatici, nero  
*ISO lined outer backrest with automatic hooks, black*

Imballo in cartone, 30 pezzi  
*Packing in carton box, 30 pieces*

## ISO LISCIO (SMOOTH)

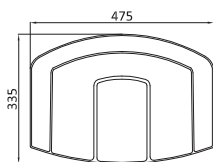

### SCP144ANRML

Coprischienale ISO liscio, con agganci automatici, nero  
*ISO smooth outer backrest with automatic hooks, black*

Imballo in cartone, 30 pezzi  
*Packing in carton box, 30 pieces*

**WAIT PLASTIC**

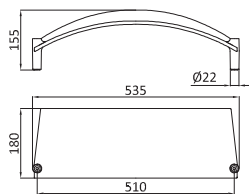

**SCP414ANR**

Schienale WAIT, nero  
 WAIT outer backrest, black

Imballo in cartone, 16 pezzi  
 Packing in carton box, 16 pieces

**Componenti opzionali / Optional components**

Codice / Code  
 ACP782NR

Descrizione / Description  
 Tappi per schienale WAIT, neri  
 WAIT backrest caps, black

Imballo / Packaging  
 Imballo in cartone, 3000 pezzi  
 Packing in carton box, 3000 pieces

**WAIT POLICARBONATE**

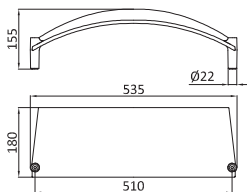

**SCS432ANE**

Schienale WAIT in policarbonato neutro  
 WAIT backrest caps, polycarbonate, anti-UV neutral

Imballo in cartone, 10 pezzi  
 Packing in carton box, 10 pieces

**Componenti opzionali / Optional components**

Codice / Code  
 ACS782NE

Descrizione / Description  
 Tappi per schienale WAIT in policarbonato, neutri Anti-UV  
 WAIT backrest caps for polycarbonate backrest, anti-UV neutral

Imballo / Packaging  
 Imballo in cartone, 3000 pezzi  
 Packing in carton box, 3000 pieces

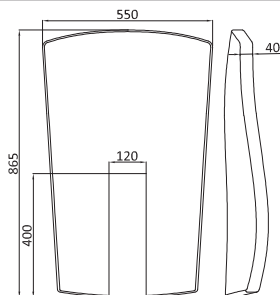
**SCI458A****SCI458A**

Schiumato schienale VERTIGO alto, D.340, con inserto interno e copertura lombare

*VERTIGO high backrest foam, D.340, with inner insert and lumbar cover*

**Imballo in cartone, 6 pezzi**

*Packing in carton box, 6 pieces*

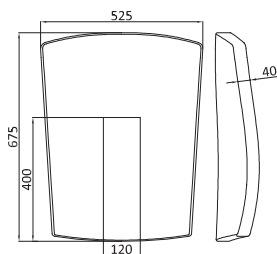
**SCI458M****SCI458M**

Schiumato schienale VERTIGO medio, D.340, con inserto interno e copertura lombare

*VERTIGO medium backrest foam, D.340, with inner insert and lumbar cover*

**Imballo in cartone, 6 pezzi**

*Packing in carton box, 6 pieces*

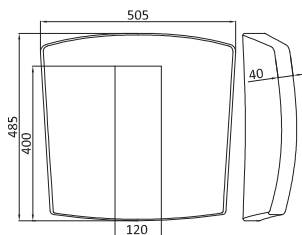
**SCI458B****SCI458B**

Schiumato schienale VERTIGO basso, D.340, con inserto interno e copertura lombare

*VERTIGO low backrest foam, D.340, with inner insert and lumbar cover*

**Imballo in cartone, 8 pezzi**

*Packing in carton box, 8 pieces*

**SHI276ABM**

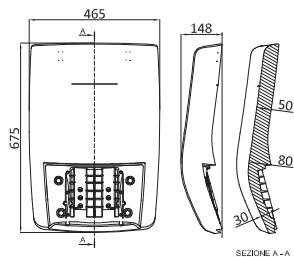

**SHI276ABM**

Schiumato schienale KIND MANAGER, D.60, con inserto interno rinforzato  
*KIND MANAGER backrest foam, D.60, with reinforced inner insert*

Imballo in cartone, 5 pezzi  
*Packing in carton box, 5 pieces*

**SHI274A**

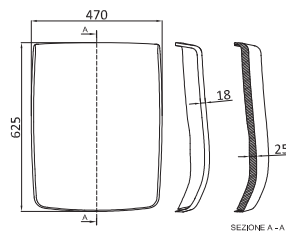

**SHI274A**

Schiumato schienale KIND alto D.60  
*KIND high backrest foam D.60*

Imballo in cartone, 25 pezzi  
*Packing in carton box, 25 pieces*

**SHI272A**

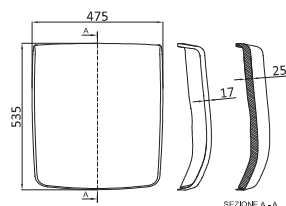

**SHI272A**

Schiumato schienale KIND basso D.60  
*KIND low backrest foam D.60*

Imballo in cartone, 30 pezzi  
*Packing in carton box, 30 pieces*

**SHI266A**

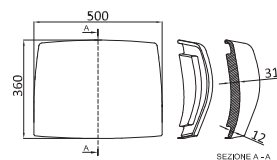

**SHI266A**

Schiumato schienale KIND VISITOR D.60  
*KIND VISITOR backrest foam D.60*

Imballo in cartone, 15 pezzi  
*Packing in carton box, 15 pieces*

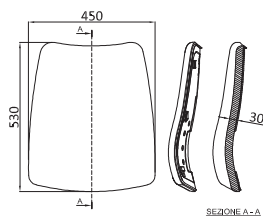
**SHI150A****SHI150A**

Schiumato schienale ONDA D. 60, con inserto interno  
*ONDA backrest foam D.60, with inner insert*

Imballo in cartone, 13 pezzi  
*Packing in carton box, 13 pieces*

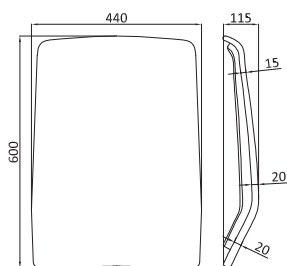
**SCI426A****SCI426A**

Schiumato schienale TELA alto D.340  
*TELA high backrest foam D.340*

Imballo in cartone, 12 pezzi  
*Packing in carton box, 12 pieces*

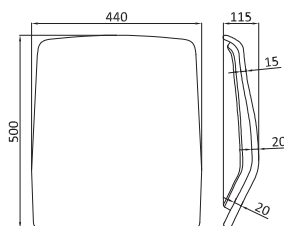
**SCI424A****SCI424A**

Schiumato schienale TELA basso D.340  
*TELA low backrest foam D.340*

Imballo in cartone, 12 pezzi  
*Packing in carton box, 12 pieces*

**SHI148A**

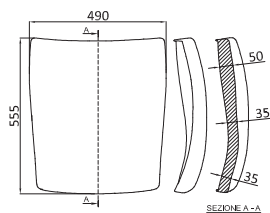

**SHI148A**

Schiumato schienale CINQUE alto D.60  
 CINQUE high backrest foam D.60

Imballo in cartone, 12 pezzi  
 Packing in carton box, 12 pieces

**SHI146A**

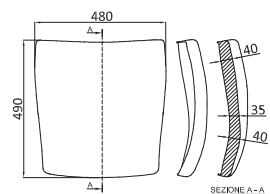

**SHI146A**

Schiumato schienale CINQUE basso D.60  
 CINQUE low backrest foam D.60

Imballo in cartone, 12 pezzi  
 Packing in carton box, 12 pieces

**SHI121A**

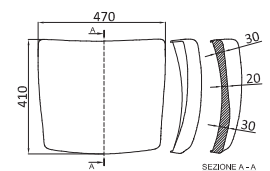

**SHI121A**

Schiumato schienale CINQUE mini D.60  
 CINQUE mini backrest foam D.60

Imballo in cartone, 15 pezzi  
 Packing in carton box, 15 pieces

**SHI130A**

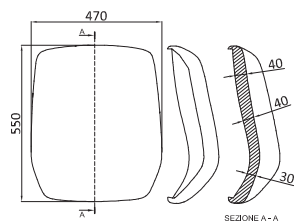

**SHI130A**

Schiumato schienale ATLANTIA D.60  
 ATLANTIA backrest foam D.60

Imballo in cartone, 10 pezzi  
 Packing in carton box, 10 pieces

SHI118A

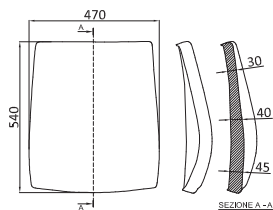

SHI118A

Schiumato schienale QUATTRO alto D.60  
*QUATTRO high backrest foam D.60*

Imballo in cartone, 12 pezzi  
*Packing in carton box, 12 pieces*

SHI116A

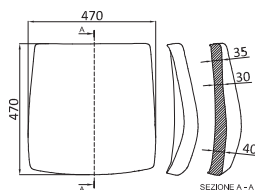

SHI116A

Schiumato schienale QUATTRO basso D.60  
*QUATTRO low backrest foam D.60*

Imballo in cartone, 12 pezzi  
*Packing in carton box, 12 pieces*

SHI133A

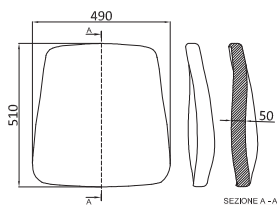

SHI133A

Schiumato schienale MALY/ATHEA alto D.60  
*MALY/ATHEA high backrest foam D.60*

Imballo in cartone, 15 pezzi  
*Packing in carton box, 15 pieces*

SHI132A

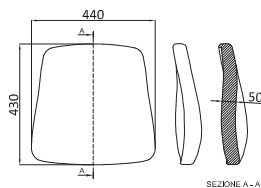

SHI132A

Schiumato schienale MALY/ATHEA basso D.60  
*MALY/ATHEA low backrest foam D.60*

Imballo in cartone, 8 pezzi  
*Packing in carton box, 8 pieces*

**SHI134A**

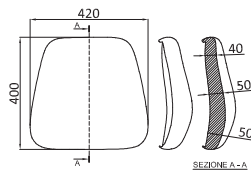

**SHI134A**

Schiumato schienale ELEGANCE basso D.60  
*ELEGANCE low backrest foam D.60*

Imballo in cartone, 8 pezzi  
*Packing in carton box, 8 pieces*

**SHI135A**

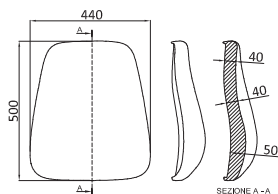

**SHI135A**

Schiumato schienale ELEGANCE alto D.60  
*ELEGANCE high backrest foam D.60*

Imballo in cartone, 12 pezzi  
*Packing in carton box, 12 pieces*

**SHI078A**

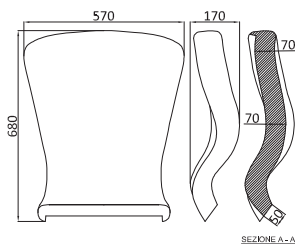

**SHI078A**

Schiumato schienale COMPACT D.60  
*COMPACT backrest foam D.60*

Imballo in cartone, 8 pezzi  
*Packing in carton box, 8 pieces*

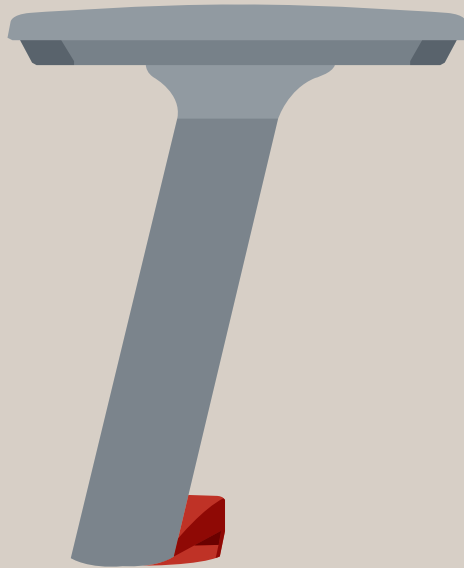

Braccioli e staffe di supporto  
*Armrests and brackets*

**KUMA**

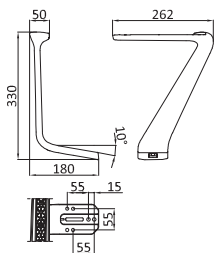
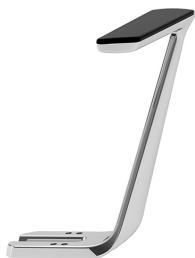

**BRM217AAHAAL**

Bracciolo KUMA fisso, con staffa 10° in alluminio  
(1 dx o 1 sx)

*KUMA fixed armrest, 10° integrated bracket, aluminium  
(1 rh or 1 lh)*

Imballo in cartone, 12 pezzi

*Packing in carton box, 12 pieces*

**Componenti opzionali / Optional components**

Codice / Code

ACU262NR

Descrizione / Description

Pad per bracciolo KUMA in poliuretano, nero  
*KUMA polyurethane pad, black*

Imballo / Packaging

Imballo in cartone, 84 pezzi

*Packing in carton box, 84 pieces*

## ZODIAC REGOLABILE (ADJUSTABLE VERSION)

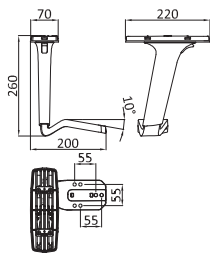

### BRY212AAHANR

Bracciolo regolabile ZODIAC con staffa 10°, 2D, corsa 80mm, in nylon nero (1 dx o 1 sx)  
ZODIAC adjustable armrest with integrated 10° bracket, 2D, run 80mm, black (1 rh or 1 lh)

Imballo in cartone, 10 pezzi  
Packing in carton box, 10 pieces

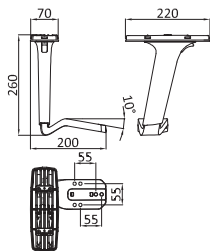

### BRY212CAHANR

Bracciolo regolabile ZODIAC con staffa in alluminio 10°, 2D, corsa 80mm, in nylon nero (1 dx o 1 sx)  
ZODIAC adjustable armrest with aluminium 10° bracket, 2D, run 80mm, black (1 rh or 1 lh)

Imballo in cartone, 10 pezzi  
Packing in carton box, 10 pieces

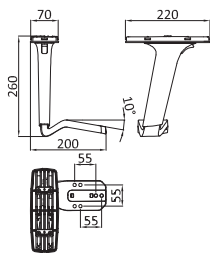

### BRY212CAHAWN

Bracciolo regolabile ZODIAC con staffa 10°, 2D, corsa 80mm, in nylon bianco (1 dx o 1 sx)  
ZODIAC adjustable armrest with aluminium 10° bracket, 2D, run 80mm, white (1 rh or 1 lh)

Imballo in cartone, 10 pezzi  
Packing in carton box, 10 pieces

## ZODIAC FISSO (FIXED VERSION)

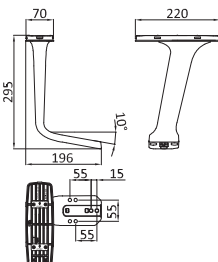

### BRY211AAHANR

Bracciolo ZODIAC fisso, con staffa 10°, in nylon nero (1 dx o 1 sx)  
ZODIAC fixed armrest with integrated 10° bracket, black (1 rh or 1 lh)

Imballo in cartone, 10 pezzi  
Packing in carton box, 10 pieces

### Componenti opzionali / Optional components

Codice / Code

ACY184NR

Descrizione / Description

Pad per bracciolo ZODIAC in nylon, nero  
ZODIAC nylon pad, black

ACU185NR

Pad per bracciolo ZODIAC in poliuretano, nero  
ZODIAC polyurethane pad, black

Imballo / Packaging

Imballo in cartone, 60 pezzi  
Packing in carton box, 60 pieces

Imballo in cartone, 60 pezzi  
Packing in carton box, 60 pieces



**STAR REGOLABILE (ADJUSTABLE VERSION)**

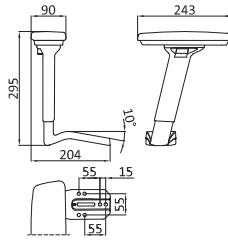

**BRP201EAHANR**

Bracciolo regolabile STAR staffa 10°, 3D, corsa 75mm, nero (1 dx o 1 sx)

*STAR 3D adjustable armrest, with integrated 10° bracket, run 75mm, black (1 rh or 1 lh)*

Imballo in cartone, 10 pezzi

*Packing in carton box, 10 pieces*

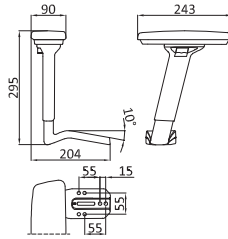

**BRP201CAHANR**

Bracciolo regolabile STAR staffa in alluminio 10°, 3D, corsa 75mm, nero (1 dx o 1 sx)

*STAR 3D adjustable armrest, with integrated 10° aluminium bracket, run 75mm, black (1 rh or 1 lh)*

Imballo in cartone, 10 pezzi

*Packing in carton box, 10 pieces*

**STAR FISSO (FIXED VERSION)**

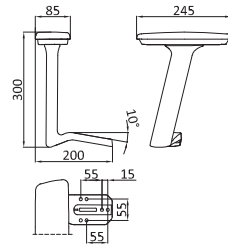

**BRY209AAHANR**

Bracciolo STAR fisso, staffa 10°, in nylon nero (1 dx o 1 sx)

*STAR fixed armrest with integrated 10° bracket, black (1 rh or 1 lh)*

Imballo in cartone, 10 pezzi

*Packing in carton box, 10 pieces*

## ACRUX

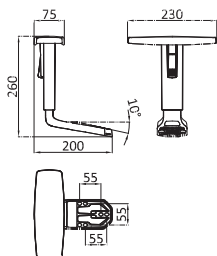

### BRP220AAHANR

Bracciolo regolabile ACRUX con staffa 10°, corsa 75mm, in nylon nero (ambidestro)  
*ACRUX adjustable armrest with integrated 10° bracket, run 75mm, black (L&R hands)*

Imballo in cartone, 20 pezzi  
*Packing in carton box, 20 pieces*

## ORION

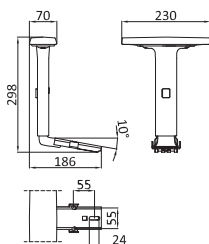

### BRP218AAHANR

Bracciolo regolabile ORION con staffa 10°, corsa 80mm, nero (ambidestro)  
*ORION adjustable armrest, with integrated 10° bracket, run 80mm, black (L&R hands)*

Imballo in cartone, 10 pezzi  
*Packing in carton box, 10 pieces*

## RAINBOW

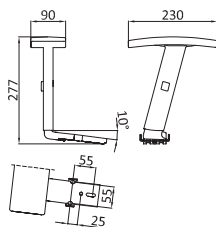

### BRP208AAHANR

Bracciolo regolabile RAINBOW con staffa 10°, corsa 85mm, nero (1 dx o 1 sx)  
*RAINBOW adjustable armrest, with integrated 10° bracket, run 85mm, black (1rh or 1 lh)*

Imballo in cartone, 10 pezzi  
*Packing in carton box, 10 pieces*



**TELA**

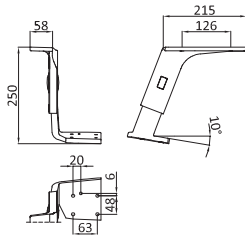

**BRP179A25DNR**

Bracciolo regolabile TELA destro, con staffa 10°, corsa 55mm, nero  
 TELA adjustable right armrest, with 10° bracket, run 55mm, black

Imballo in cartone, 20 pezzi  
 Packing in carton box, 20 pieces

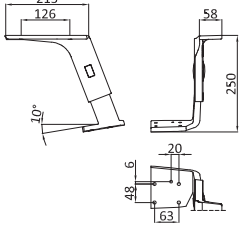

**BRP179A25SNR**

Bracciolo regolabile TELA sinistro, con staffa 10°, corsa 60mm, nero  
 TELA adjustable left armrest, with 10° bracket, run 60mm, black

Imballo in cartone, 20 pezzi  
 Packing in carton box, 20 pieces

**Braccioli / Armrests**

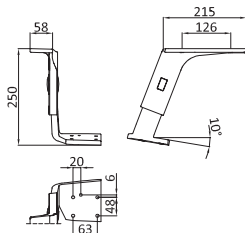

**BRP179B25DNR**

Bracciolo regolabile TELA destro, con staffa in alluminio 10°, corsa 60mm, nero  
 TELA assembled adjustable right armrest, with 10° aluminium bracket, run 60mm, black

Imballo in cartone, 20 pezzi  
 Packing in carton box, 20 pieces

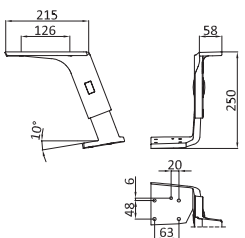

**BRP179B25SNR**

Bracciolo regolabile TELA sinistro, con staffa in alluminio 10°, corsa 60mm, nero  
 TELA assembled adjustable left armrest, with 10° aluminium bracket, run 60mm, black

Imballo in cartone, 20 pezzi  
 Packing in carton box, 20 pieces

**Componenti opzionali / Optional components**

| Codice / Code | Descrizione / Description   |
|---------------|---|
| ACU757NR      | Pad per bracciolo TELA in poliuretano, nero<br>TELA polyurethane pad, black |
| ACP758NR      | Pad per bracciolo TELA, nero<br>Pad for TELA armrest, black                 |

| Imballo / Packaging  |
|--|
| Imballo in cartone, 60 pezzi<br>Packing in carton box, 60 pieces |
| Imballo in cartone, 60 pezzi<br>Packing in carton box, 60 pieces |

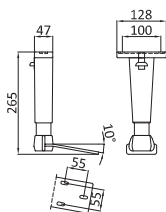
**TAU****BRP196AAHANR**

Bracciolo regolabile TAU senza pad, staffa 10°, nero (ambidestro)  
*TAU adjustable armrest without pad, with integrated 10° bracket, black (L&R hands)*

Imballo in cartone, 16 pezzi  
*Packing in carton box, 16 pieces*

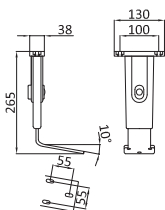
**IOTA****BRP197AAHANR**

Bracciolo regolabile IOTA senza pad, staffa 10°, nero (ambidestro)  
*IOTA adjustable armrest without pad, with integrated 10° bracket, black (L&R hands)*

Imballo in cartone, 20 pezzi  
*Packing in carton box, 20 pieces*

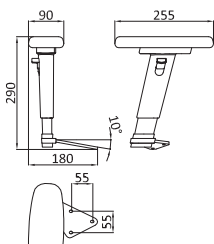
**LAMBDA****BRP198AAHANR**

Bracciolo regolabile LAMBDA, staffa 10°, 3D, corsa 85mm, pad in poliuretano, nero (1 dx o 1 sx)  
*LAMBDA 3D adjustable armrest, with integrated 10° bracket, run 85mm, polyurethane pad, black (1 rh or 1 lh)*

Imballo in cartone, 10 pezzi  
*Packing in carton box, 10 pieces*

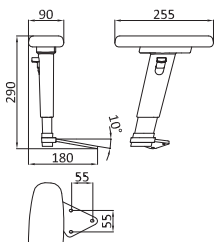
**BRP198AAHAFc**

Bracciolo regolabile LAMBDA, staffa cromata 10°, 3D, corsa 85mm, pad in poliuretano, nero (1 dx o 1 sx)  
*LAMBDA 3D adjustable armrest, with integrated 10° chromed bracket, run 85mm, polyurethane pad, black (1 rh or 1 lh)*

Imballo in cartone, 10 pezzi  
*Packing in carton box, 10 pieces*



**SPHERA**

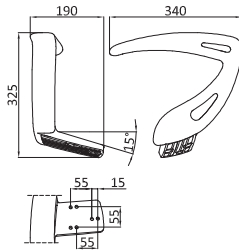

**BRP237A34ANR**

Bracciolo SPHERA con staffa 15°, fissaggio 55x55mm, nero (1 dx o 1 sx)

*SPHERA armrest, integrated 15° bracket, 55x55mm fixing holes, black (1 rh or 1 lh)*

Imballo in cartone, 8 pezzi

*Packing in carton box, 8 pieces*

**BETA**

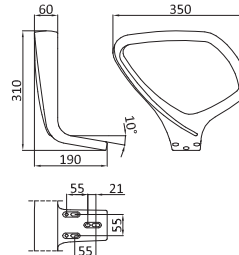

**BRU115AAHANR**

Bracciolo BETA in poliuretano con staffa 10°, nero (1 dx o 1 sx)

*BETA polyurethane armrest, with integrated 10° bracket, black (1 rh or 1 lh)*

Imballo in cartone, 10 pezzi

*Packing in carton box, 10 pieces*

**TEMPO**

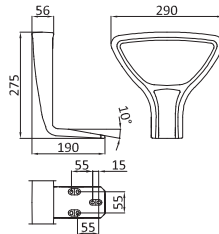

**BRP077AAHANR**

Bracciolo TEMPO con staffa 10°, nero (ambidestro)

*TTEMPO armrest with integrated 10° bracket, black (L&R hands)*

Imballo in cartone, 20 pezzi

*Packing in carton box, 20 pieces*

**ARC**

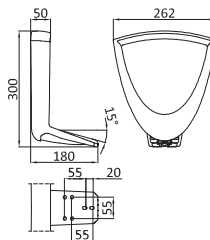

**BRP118AAHANR**

Bracciolo ARC con staffa 15°, nero (ambidestro)

*ARC armrest with integrated 15° bracket, black (L&R hands)*

Imballo in cartone, 10 pezzi

*Packing in carton box, 10 pieces*

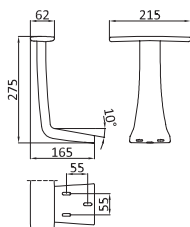
**CHAT****BRY157AAHANR**

Bracciolo CHAT con staffa 10°, in nylon nero  
 CHAT armrest with integrated 10° bracket, nylon black

Imballo in cartone, 22 pezzi  
 Packing in carton box, 22 pieces

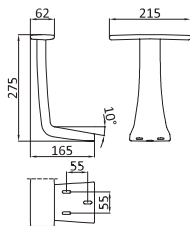
**BRY157AAHA13**

Bracciolo CHAT con staffa 10°, in nylon grigio  
 CHAT armrest with integrated 10° bracket, nylon grey

Imballo in cartone, 22 pezzi  
 Packing in carton box, 22 pieces

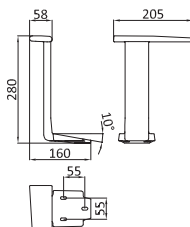
**M1****BRY172AAHDNR**

Bracciolo M1 destro con staffa 10°, in nylon nero  
 M1 right armrest with 10° bracket, black

Imballo in cartone, 28 pezzi  
 Packing in carton box, 28 pieces

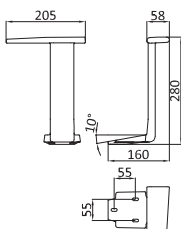
**BRY172AAHSNR**

Bracciolo M1 sinistro con staffa 10°, in nylon nero  
 M1 left armrest with 10° bracket, black

Imballo in cartone, 28 pezzi  
 Packing in carton box, 28 pieces



**GAMMA**

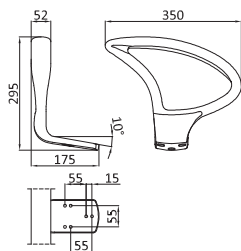

**BRP036C30ANR**

Bracciolo GAMMA con staffa 10°, nero (1 dx o 1 sx)  
 GAMMA armrest with integrated 10° bracket, black  
 (1 rh or 1 lh)

Imballo in cartone, 16 pezzi  
 Packing in carton box, 16 pieces

**FLIP**

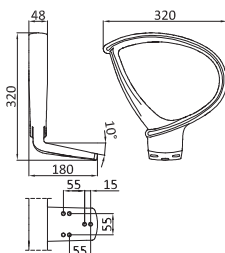

**BRP099C30ANR**

Bracciolo FLIP con staffa 10°, nero (1 dx o 1 sx)  
 FLIP armrest with integrated 10° bracket, black (1 rh or 1 lh)

Imballo in cartone, 16 pezzi  
 Packing in carton box, 16 pieces

**TULIP**

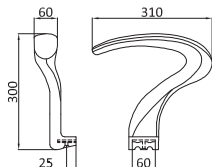

**BRP042A04ANR**

Bracciolo TULIP, nero (1 dx o 1 sx)  
 TULIP armrest, black (1 rh or 1 lh)

Imballo in cartone, 24 pezzi  
 Packing in carton box, 24 pieces

**TULIP SENZA STAFFA (WITHOUT BRACKET)**

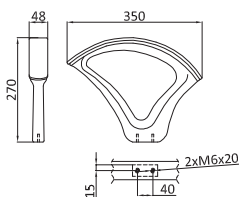

**BRP024A01ANR**

Bracciolo TULIP, interasse 40mm, nero  
 TULIP plastic armrest, 40mm center distance, black

Imballo in cartone, 26 pezzi  
 Packing in carton box, 26 pieces

Braccioli / Armrests

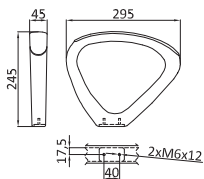
**BIC****BRN001A01ANRNR**

Bracciolo BIC in PVC, interasse 40mm, nero  
*BIC PVC armrest, 40mm center distance, black*

Imballo in cartone, 12 pezzi  
*Packing in carton box, 12 pieces*

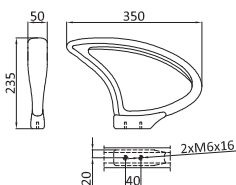
**GAMMA SENZA STAFFA****BRP036A01ANR**

Bracciolo GAMMA, interasse 40mm  
*GAMMA armrest, 40mm center distance*

Imballo in cartone, 24 pezzi  
*Packing in carton box, 24 pieces*

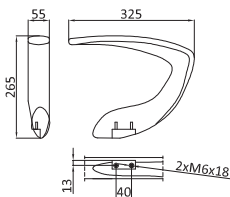
**OMEGA****BRP047A01ANR**

Bracciolo OMEGA, interasse 40mm, nero (1 dx o 1 sx)  
*OMEGA armrest, 40mm center distance, black (1 rh or 1 lh)*

Imballo in cartone, 22 pezzi  
*Packing in carton box, 22 pieces*

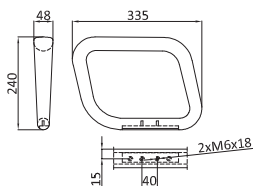
**LAMBDA SENZA STAFFA (WITHOUT BRACKET)****BRP054A01ANR**

Bracciolo LANDA, interasse 40mm, nero (1 dx o 1 sx)  
*LANDA armrest, 40mm center distance, black (1 rh or 1 lh)*

Imballo in cartone, 32 pezzi  
*Packing in carton box, 32 pieces*



**LYBRA**

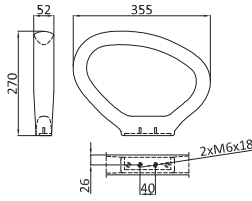

**BRP076A01DNR**

Bracciolo LYBRA destro, interasse 40mm, nero  
 LYBRA right armrest, 40mm center distance, black

Imballo in cartone, 18 pezzi  
 Packing in carton box, 18 pieces

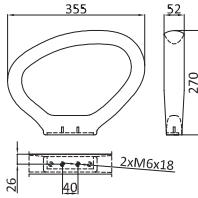

**BRP076A01SNR**

Bracciolo LYBRA sinistro, interasse 40mm, nero  
 LYBRA left armrest, 40mm center distance, black

Imballo in cartone, 18 pezzi  
 Packing in carton box, 18 pieces

**ARIA**

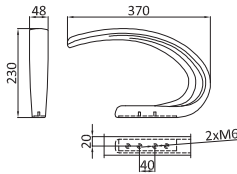

**BRP101A01ANR**

Bracciolo ARIA, interasse 40mm, nero (1 dx o 1 sx)  
 ARIA armrest, 40mm center distance, black (1 rh or 1 lh)

Imballo in cartone, 24 pezzi  
 Packing in carton box, 24 pieces

**NEMO**

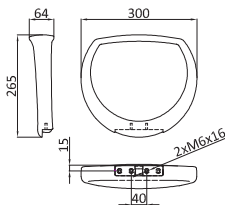

**BRP128A01ANR**

Bracciolo NEMO, interasse 40 mm, nero (ambidestro)  
 NEMO armrest, 40mm center distance, black (both-hands)

Imballo in cartone, 24 pezzi  
 Packing in carton box, 24 pieces

## SENATOR

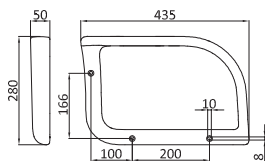

### BRP125A06ANR

Bracciolo SENATOR 3 fori ovali, interasse 200/1667mm, nero (1 dx o 1 sx)

*SENATOR armrest, 3 oval fixing holes, 200/166mm center distance, black (1 rh or 1 lh)*

Imballo in cartone, 24 pezzi  
*Packing in carton box, 24 pieces*

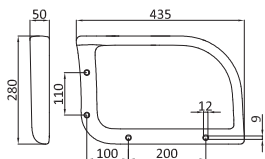

### BRP125A08ANR

Bracciolo SENATOR 4 asole, interasse 200/60/110mm, nero (1 dx o 1 sx)

*SENATOR armrest, 4 fixing holes, 200/60/110mm center distance, black (1 rh or 1 lh)*

Imballo in cartone, 24 pezzi  
*Packing in carton box, 24 pieces*

## BRACCIOLLO PER POLTRONA (ARMCHAIR ARMREST)

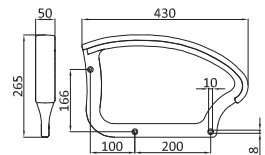

### BRP126A06ANR

Bracciolo per poltrona, tre asole, interasse 200/166mm, nero (1 dx o 1 sx)

*Armrest for armchair, 3 fixing holes, 200/166mm center distance, black (1 rh or 1 lh)*

Imballo in cartone, 20 pezzi  
*Packing in carton box, 20 pieces*



**BOSS**

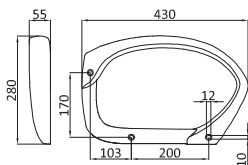

**BRP084A06ANR**

Bracciolo BOSS fissaggio a 3 fori, interasse 200/170mm, nero (1 dx o 1 sx)  
 BOSS armrest, 3 fixing holes, 200/170mm center distance, black (1 rh or 1 lh)

Imballo in cartone, 18 pezzi  
 Packing in carton box, 18 pieces

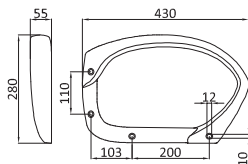

**BRP084A07ANR**

Bracciolo BOSS fissaggio a 4 fori, interasse 200/60/110mm, nero (1 dx o 1 sx)  
 BOSS armrest, 4 fixing holes, 200/60/110mm center distance, black (1 rh or 1 lh)

Imballo in cartone, 18 pezzi  
 Packing in carton box, 18 pieces

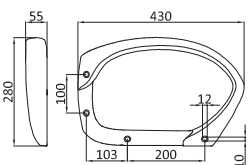

**BRP084A12ANR**

Bracciolo BOSS fissaggio a 4 fori, interasse 200/60/100mm, nero (1 dx o 1 sx)  
 BOSS armrest, 4 fixing holes, 200/60/100mm center distance, black (1 rh or 1 lh)

Imballo in cartone, 18 pezzi  
 Packing in carton box, 18 pieces

Braccioli / Armrests

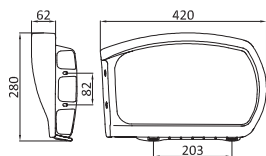

**BRP112A17ANR**

Bracciolo PEGASO per poltrona, interasse 203/82mm, nero (1 dx o 1 sx)

*PEGASO armrest for armchair, 203/82mm center distance, black (1 rh or 1 lh)*

Imballo in cartone, 16 pezzi  
*Packing in carton box, 16 pieces*

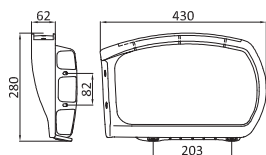

**BRP112B17ANR**

Bracciolo PEGASO per poltrona da imbottire, interasse 203/82mm, nero (1 dx o 1 sx)

*PEGASO armrest for armchair, 203/82mm center distance, to be upholstered, black (1 rh or 1 lh)*

Imballo in cartone, 16 pezzi  
*Packing in carton box, 16 pieces*

**Componenti opzionali / Optional components**

Codice / Code  
 ACP538NR

Descrizione / Description  
 Tavoletta da tappezzare per bracciolo PEGASO, nero  
*PEGASO tablet to be upholstered, black*

Imballo / Packaging  
 Imballo in cartone, 200 pezzi  
*Packing in carton box, 200 pieces*



**AIRONE**

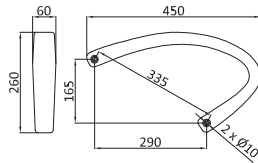

**BRP030A05ANR**

Bracciolo AIRONE per poltrona, nero  
*AIRONE armrest for armchair, black*

Imballo in cartone, 26 pezzi  
*Packing in carton box, 26 pieces*

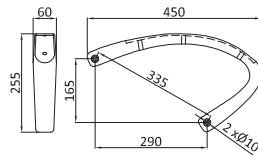

**BRP030B05ANR**

Bracciolo AIRONE per poltrona da imbottire, nero  
*AIRONE armrest for armchair, to be upholstered, black*

Imballo in cartone, 26 pezzi  
*Packing in carton box, 26 pieces*

**Componenti opzionali / Optional components**

**Codice / Code**

ACF260FB

**Descrizione / Description**

Tubetto in metallo 10x28mm, ferro brunito  
*Metal tube 10x28mm, bronzed*

**Imballo / Packaging**

Imballo in sacco, 2500 pezzi  
*Packing in bag, 2500 pieces*

ACP125NR

Copritesta in plastica per vite M8, nero  
*Plastic cover cap for M8 screw, black*

Imballo in cartone, 10000 pezzi  
*Packing in carton box, 10000 pieces*

ACE145NR

Tavoletta tappezabile per bracciolo AIRONE, neutro  
*AIRONE tablet to be upholstered, neutral*

Imballo in sacco, 200 pezzi  
*Packing in bag, 200 pieces*

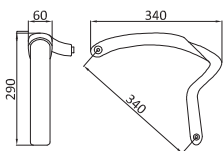
**COMPACT****BRU052A05ANR**

Bracciolo COMPACT per poltrona in poliuretano, nero  
(1 dx o 1 sx)  
*COMPACT polyurethane armrest for armchair, black  
(1 rh or 1 lh)*

Imballo in cartone, 20 pezzi  
*Packing in carton box, 20 pieces*

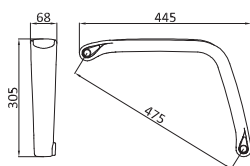
**KAPPA****BRU116A05ANR**

Bracciolo KAPPA in poliuretano, nero (1 dx o 1 sx)  
*KAPPA polyurethane armrest, black (1 rh or 1 lh)*

Imballo in cartone, 16 pezzi  
*Packing in carton box, 16 pieces*

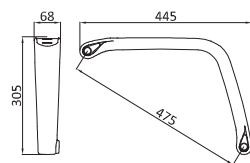
**BRU116B05ANR**

Bracciolo KAPPA in poliuretano da imbottire, nero  
(1 dx o 1 sx)  
*KAPPA polyurethane armrest, to be upholstered, black  
(1 rh or 1 lh)*

Imballo in cartone, 16 pezzi  
*Packing in carton box, 16 pieces*

**Componenti opzionali / Optional components**

Codice / Code  
ACP125NR

Descrizione / Description  
Copritesta in plastica per vite M8, nero  
*Plastic cover cap for M8 screw, black*

ACP564NR

Tavoletta da tappezzare per bracciolo KAPPA, nero  
*KAPPA tablet to be upholstered, black*

Imballo / Packaging

Imballo in cartone, 10000 pezzi  
*Packing in carton box, 10000 pieces*

Imballo in cartone, 200 pezzi  
*Packing in carton box, 200 pieces*



VERTIGO

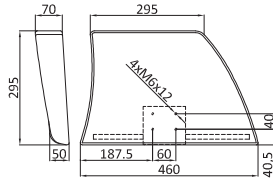

**BRI192A33D**

Bracciolo VERTIGO schiumato destro  
*Foam for VERTIGO armrest, right*

Imballo in cartone, 6 pezzi  
*Packing in carton box, 6 pieces*

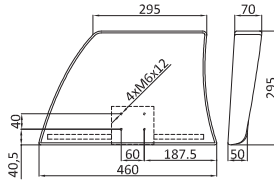

**BRI192A33S**

Bracciolo VERTIGO schiumato sinistro  
*Foam for VERTIGO armrest, left*

Imballo in cartone, 6 pezzi  
*Packing in carton box, 6 pieces*

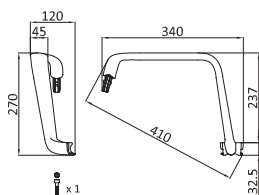

**BRP213ANRDX**

Bracciolo KIND VISITOR destro, comprensivo di vite, nero  
*KIND VISITOR right armrest, screws included, black*

Imballo in cartone, 20 pezzi  
*Packing in carton box, 20 pieces*

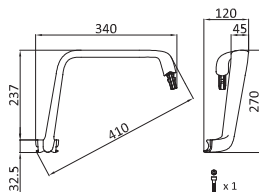

**BRP213ANRSX**

Bracciolo KIND VISITOR sinistro, comprensivo di vite, nero  
*KIND VISITOR left armrest, screws included, black*

Imballo in cartone, 20 pezzi  
*Packing in carton box, 20 pieces*

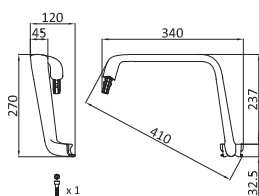

**BRP213AWNDX**

Bracciolo KIND VISITOR destro, comprensivo di vite, bianco  
*KIND VISITOR right armrest, screws included, white*

Imballo in cartone, 20 pezzi  
*Packing in carton box, 20 pieces*

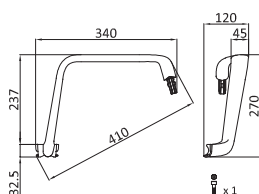

**BRP213AWNSX**

Bracciolo KIND VISITOR sinistro, comprensivo di vite, bianco  
*KIND VISITOR left armrest, screws included, white*

Imballo in cartone, 20 pezzi  
*Packing in carton box, 20 pieces*



ISO

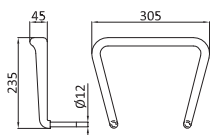

**BRU051A99ANR**

Bracciolo ISO in poliuretano, per TLF005/006/007, nero (ambidestro)  
*ISO polyurethane armrest, for TLF005/006/007, black (L&R hands)*

Imballo in cartone, 20 pezzi  
*Packing in carton box, 20 pieces*

ISO PER TAVOLETTA (TABLET VERSION)

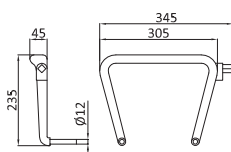

**BRU051B99DNR**

Bracciolo ISO in poliuretano per TLF005/006/007, attacco per tavoletta dx, nero  
*ISO polyurethane armrest, for TLF005/006/007, rh joint for tablet, black*

Imballo in cartone, 20 pezzi  
*Packing in carton box, 20 pieces*

Braccioli / Armrests

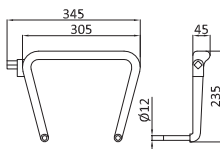

**BRU051B99SNR**

Bracciolo ISO in poliuretano per TLF005/006/007, attacco per tavoletta sx, nero  
*ISO polyurethane armrest, for TLF005/006/007, lh joint for tablet, black*

Imballo in cartone, 20 pezzi  
*Packing in carton box, 20 pieces*

CONFERENZA

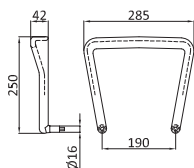

**BRP181A99ANR**

Bracciolo CONFERENZA, nero (ambidestro)  
*CONFERENZA armrest, black (L&R hands)*

Imballo in cartone, 20 pezzi  
*Packing in carton box, 20 pieces*

## CONFERENZA PER TAVOLETTA (TABLET VERSION)

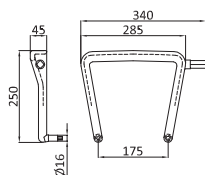

### BRP181B99ANR

Bracciolo CONFERENZA, attacco per tavoletta, nero (ambidestro)  
*CONFERENZA armrest, for tablet, black (L&R hands)*

Imballo in cartone, 20 pezzi  
*Packing in carton box, 20 pieces*

## RIGHT

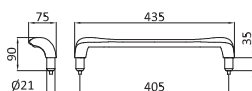

### BRP045A98ANR

Bracciolo RIGHT con inserti in metallo, nero (ambidestro)  
*RIGHT armrest with metal inserts, black (L&R hands)*

Imballo in cartone, 80 pezzi  
*Packing in carton box, 80 pieces*

## PASSPORT

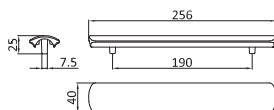

### ACP068NR

Pad bracciolo PASSPORT slitta/girevole, nero  
*PASSPORT armrest pad for cantilever/swivel, black*

Imballo in cartone, 250 pezzi  
*Packing in carton box, 250 pieces*

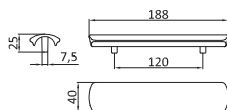

### ACP102NR

Pad bracciolo PASSPORT 4 gambe, nero  
*PASSPORT armrest pad for 4 legs, black*

Imballo in cartone, 240 pezzi  
*Packing in carton box, 240 pieces*

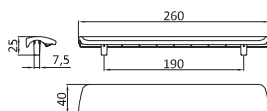

### ACP292NR

Pad bracciolo PASSPORT per impilaggio, nero  
*PASSPORT stacking pad, black*

Imballo in cartone, 250 pezzi  
*Packing in carton box, 250 pieces*



**CONO**

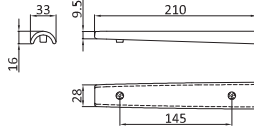

**BRP193A50ANR**

Bracciolo CONO per slitta Ø 25mm, nero (ambidestro)  
*CONO armrest for cantilever Ø 25mm, black (L&R hands)*

Imballo in cartone, 100 pezzi  
*Packing in carton box, 100 pieces*

**SHELL**

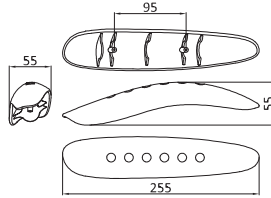

**BRP092A50DNR**

Pad bracciolo per slitta SHELL destro, interasse 95mm, nero  
*Right pad for SHELL cantilever, 95mm center distance, black*

Imballo in cartone, 150 pezzi  
*Packing in carton box, 150 pieces*

Braccioli / Armrests

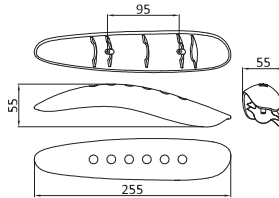

**BRP092A50SNR**

Pad bracciolo per slitta SHELL sinistro, interasse 95mm, nero  
*Left pad for SHELL cantilever, 95mm center distance, black*

Imballo in cartone, 150 pezzi  
*Packing in carton box, 150 pieces*

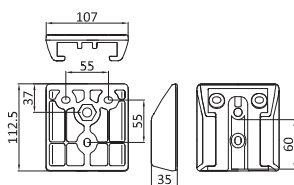

**ACY181NR**

Blocchetto per regolazione laterale braccioli  
*Armrest width adjustment system*

Imballo in cartone, 50 pezzi  
*Packing in carton box, 50 pieces*

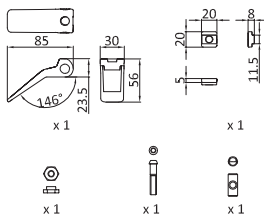

**CFP009ANR**

Confezione viteria+leva+slitta per blocchetto regolazione  
laterale bracciolo  
*Screws+lever+sled kit for armrest width adjustment system*

Imballo in cartone, 20 pezzi  
*Packing in carton box, 20 pieces*

**ACY859**

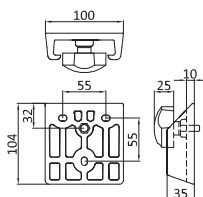

**ACY859NRA**

Blocco regolazione larghezza braccioli, inclinazione 10°, con  
volantino, in nylon nero  
*Armrests width adjustment system, 10° inclination, with  
handwheel, black*

Imballo in cartone, 20 pezzi  
*Packing in carton box, 20 pieces*

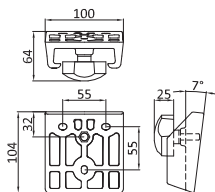

**ACY859NR**

Blocco regolazione larghezza braccioli, inclinazione 15°, con  
volantino, in nylon nero  
*Armrests width adjustment system, 15° inclination, with  
handwheel, black*

Imballo in cartone, 20 pezzi  
*Packing in carton box, 20 pieces*



TAVOLETTA (TABLET)

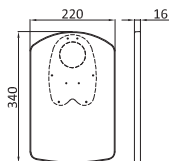

**ACA258NR**

Tavoletta KENTRA per snodo antipatico dx/sx, nera  
*KENTRA writing tablet for anti-panic bracket rh/lh, black*

Imballo in cartone, 30 pezzi  
*Packing in carton box, 30 pieces*

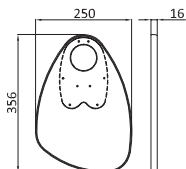

**ACA824NR**

Tavoletta per snodo antipatico dx/sx, nera  
*Writing tablet for anti-panic bracket rh/lh, black*

Imballo in cartone, 30 pezzi  
*Packing in carton box, 30 pieces*

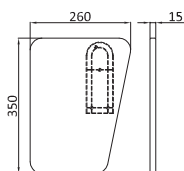

**PAF015NR**

Tavoletta scrittoio, nera  
*Writing tablet, black*

Imballo in cartone, 20 pezzi  
*Packing in carton box, 20 pieces*

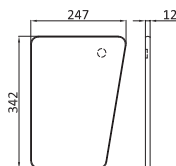

**PAF032FA**

Tavoletta scrittoio, legno verniciato faggio  
*Wooden writing tablet, beech painted*

Pallet, 500 pezzi  
*Pallet, 500 pieces*

Tavolette scrittoio / Writing tablets

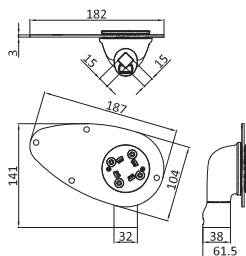
**ACP823NRDX**

Snodo antipánico dx per tavoletta, nero  
*Joint anti-panic for rh tablet, black*

Imballo in cartone, 10 pezzi  
*Packing in carton box, 10 pieces*

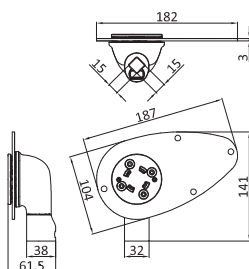
**ACP823NRSX**

Snodo antipánico sx per tavoletta, nero  
*Joint anti-panic for lh tablet, black*

Imballo in cartone, 10 pezzi  
*Packing in carton box, 10 pieces*

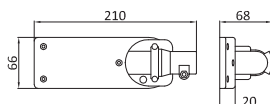
**PAF013NR**

Snodo per tavoletta scrittoio, nero  
*Joint for writing tablet, black*

Imballo in cartone, 20 pezzi  
*Packing in carton box, 20 pieces*

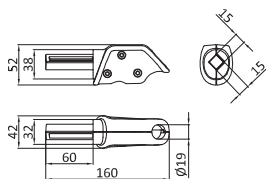
**ACM103NR**

Attacco universale per snodo tavoletta antipánico, verniciato nero  
*Multipurpose fixing device for anti-panic bracket writing tablet, painted black*

Imballo in cartone, 42 pezzi  
*Packing in carton box, 42 pieces*

**Componenti opzionali / Optional components**

Codice / Code  
 ACM104NR

Descrizione / Description  
 Confezione viti per attacco universale tavoletta  
*Screw kit for universal fixing device*

Imballo / Packaging  
 Imballo in sacco, 500 pezzi  
*Packing in bag, 500 pieces*



**PAD KUMA**

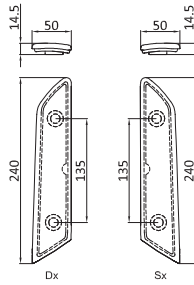

**ACU262NR**

Pad per bracciolo KUMA in poliuretano, nero  
*KUMA polyurethane pad, black*

Imballo in cartone, 84 pezzi  
*Packing in carton box, 84 pieces*

**PAD ZODIAC**

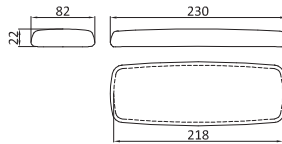
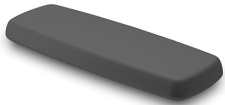

**ACY184NR**

Pad per bracciolo ZODIAC in nylon, nero  
*ZODIAC nylon pad, black*

Imballo in cartone, 60 pezzi  
*Packing in carton box, 60 pieces*

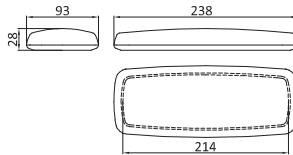
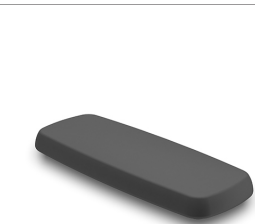

**ACU185NR**

Pad per bracciolo ZODIAC in poliuretano, nero  
*ZODIAC polyurethane pad, black*

Imballo in cartone, 60 pezzi  
*Packing in carton box, 60 pieces*

**PAD PROMETEO**

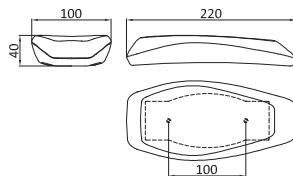

**BRP091ANR**

Pad PROMETEO per bracciolo, interasse 100mm, nero  
*PROMETEO pad, 100mm center distance, black*

Imballo in cartone, 100 pezzi  
*Packing in carton box, 100 pieces*

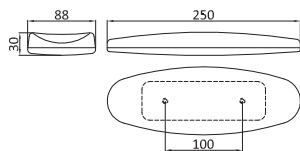
**PAD NI****ACU869NR**

Pad NI per bracciolo, in poliuretano, nero  
*NI polyurethane pad, black*

Imballo in cartone, 40 pezzi  
*Packing in carton box, 40 pieces*

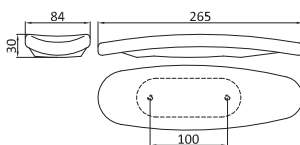
**PAD CHI****ACU870NR**

Pad CHI per bracciolo, in poliuretano, nero  
*CHI polyurethane pad, black*

Imballo in cartone, 40 pezzi  
*Packing in carton box, 40 pieces*

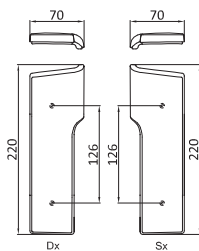
**PAD TELA****ACP758NR**

Pad per bracciolo TELA, nero  
*Pad for TELA armrest, black*

Imballo in cartone, 60 pezzi  
*Packing in carton box, 60 pieces*

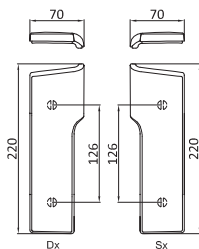
**ACU757NR**

Pad per bracciolo TELA in poliuretano, nero  
*TELA polyurethane pad, black*

Imballo in cartone, 60 pezzi  
*Packing in carton box, 60 pieces*



**DISTANZIALI BRACCIOLI (SPACER FOR ARMRESTS)**

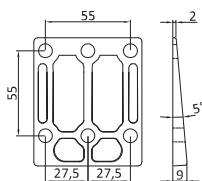

**ACP596NR**

Distanziale per braccioli inclinazione 5°, interasse 55x55mm, nero

*Spacer for 5° armrests, 55x55mm fixing points, black*

Imballo in cartone, 700 pezzi

*Packing in carton box, 700 pieces*

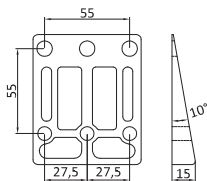

**ACP521NR**

Distanziale per braccioli inclinazione 10°, interasse 55x55mm, nero

*Spacer for 10° armrests, 55x55mm fixing points, black*

Imballo in sacco, 500 pezzi

*Packing in bag, 500 pieces*

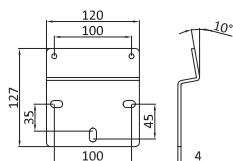
**TBM00102NR****TBM00102NR**

Staffa liscia, interasse 100 mm, nera  
*Smooth armrest bracket, 100mm center-distance, black*

Imballo in cartone, 50 pezzi  
*Packing in carton box, 50 pieces*

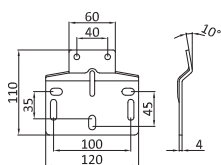
**TBM00401NR****TBM00401NR**

Staffa bombata, interasse 40mm, nera  
*Rounded armrest bracket, 40mm center-distance, black*

Imballo in cartone, 50 pezzi  
*Packing in carton box, 50 pieces*

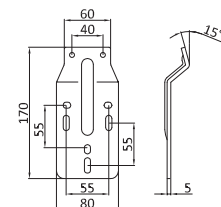
**TBM02101NR****TBM02101NR**

Staffa bombata, interasse 40 mm, inclinazione 15°, nera  
*Rounded armrest bracket, 40mm center-distance, 15° inclination, black*

Imballo in cartone, 50 pezzi  
*Packing in carton box, 50 pieces*

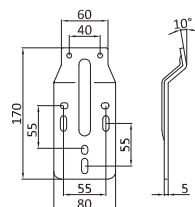
**TBM12101NR****TBM12101NR**

Staffa bombata, interasse 40mm, inclinazione 10°, nera  
*Rounded armrest bracket, 40mm center-distance, 10° inclination, black*

Imballo in cartone, 50 pezzi  
*Packing in carton box, 50 pieces*



**TBM00501NR**

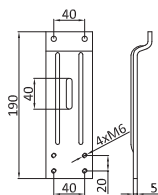

**TBM00501NR**

Staffa dritta, interasse 40mm, nera  
*Plain armrest bracket, 40mm center-distance, black*

Imballo in cartone, 50 pezzi  
*Packing in carton box, 50 pieces*

**TBM00804NR**

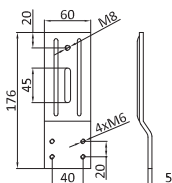

**TBM00804NR**

Staffa per bracciolo TULIP BRP042, dritta, interasse 40mm, nera  
*Armrest bracket for TULIP BRP042, plain, 40mm center-distance, black*

Imballo in cartone, 80 pezzi  
*Packing in carton box, 80 pieces*

**TBM01101NR**

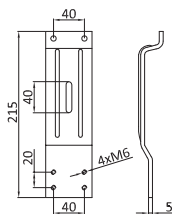

**TBM01101NR**

Staffa bombata per TULIP BRP024, interasse 40mm, piegata, nera  
*Armrest bracket for TULIP BRP024, rounded with fold, 40mm center-distance, black*

Imballo in cartone, 50 pezzi  
*Packing in carton box, 50 pieces*



Poliuretani  
*Polyurethanes*

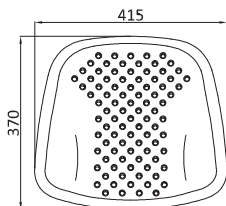

**SHU490ANRN1**

Schienale REBECCA in poliuretano  
*REBECCA polyurethane backrest*

Imballo in cartone, 8 pezzi  
*Packing in carton box, 8 pieces*

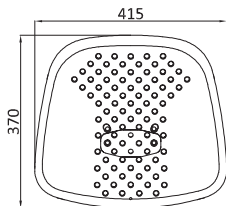

**SCP490C\***

Coprischienale in plastica REBECCA  
*REBECCA backrest outer for new bars*

Imballo in cartone, 18 pezzi  
*Packing in carton box, 18 pieces*

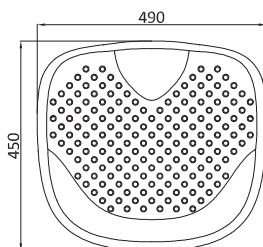

**SDU162BNRN1**

Sedile REBECCA in poliuretano  
*REBECCA polyurethane seat*

Imballo in cartone, 8 pezzi  
*Packing in carton box, 8 pieces*

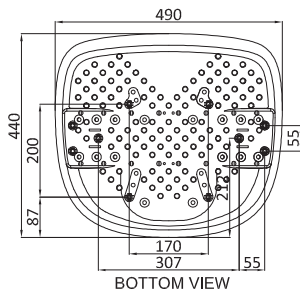

**SSZ162CNR15AH**

Sottosedile REBECCA rinforzato, nuovi agganci, 10 borchie  
*Reinforced REBECCA outer seat, new hooks, 10 t-nuts*

Pallet, 150 pezzi  
*Pallet, 150 pieces*

**Componenti opzionali / Optional components**

Codice / Code  
CFM006A

Descrizione / Description  
Confezione agganci + viti REBECCA  
*REBECCA screws and hooks kit*

Imballo / Packaging  
Imballo in cartone, 60 pezzi  
*Packing in carton box, 60 pieces*

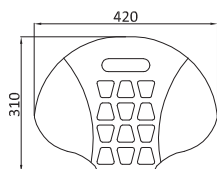
**TULIP****SHU022C\***

Schienale TULIP in poliuretano  
*TULIP polyurethane backrest*

Imballo in cartone, 8 pezzi  
*Packing in carton box, 8 pieces*

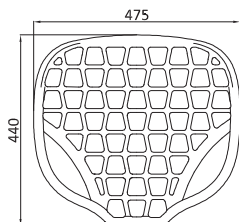
**SDU136A78CJ**

Sedile TULIP in poliuretano, 16 borchie  
*TULIP polyurethane seat, 16 t-nuts*

Imballo in cartone, 8 pezzi  
*Packing in carton box, 8 pieces*

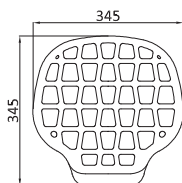
**TULIP STOOL****SDU082ADF**

Sgabello TULIP STOOL in poliuretano, 8 borchie  
*TULIP STOOL polyurethane, 8 t-nuts*

Imballo in cartone, 10 pezzi  
*Packing in carton box, 10 pieces*

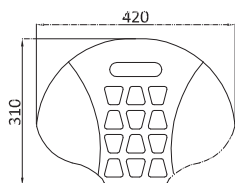
**TULIP RESTYLING****SEK022SNR27**

Sedile + Schienale TULIP RESTYLING, senza barre, in poliuretano, 2 borchie  
*TULIP RESTYLING seat + backrest, no metal bars, polyurethane, 2 t-nuts*

Pallet, 80 pezzi  
*Pallet, 80 pieces*

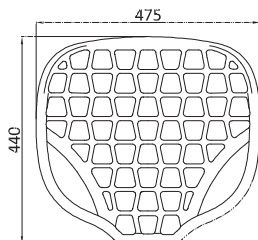
**SEK022SNR28**

Sedile + Schienale TULIP RESTYLING, senza barre, in poliuretano, 4 borchie  
*TULIP RESTYLING seat + backrest, no metal bars, polyurethane, 4 t-nuts*

Pallet, 80 pezzi  
*Pallet, 80 pieces*



**PRACTICA**

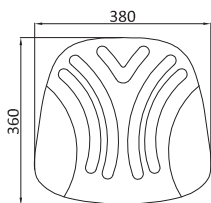

**SHU072A\***

Schienale PRACTICA in poliuretano  
*PRACTICA polyurethane backrest*

Imballo in cartone, 10 pezzi  
*Packing in carton box, 10 pieces*

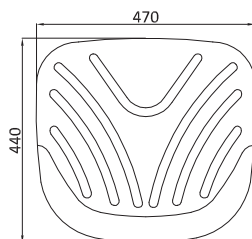

**SDU010A65AY**

Sedile PRACTICA in poliuretano, 16 borchie  
*PRACTICA polyurethane seat, 16 t-nuts*

Imballo in cartone, 10 pezzi  
*Packing in carton box, 10 pieces*

**SOFTY**

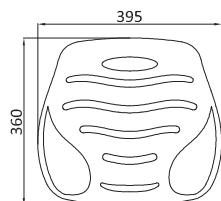

**SHU126A\***

Schienale SOFTY in poliuretano  
*SOFTY polyurethane backrest*

Imballo in cartone, 5 pezzi  
*Packing in carton box, 5 pieces*

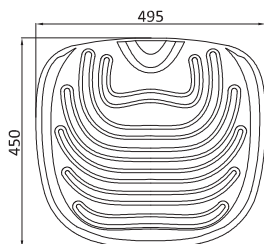

**SDU010B65AY**

Sedile SOFTY in poliuretano, 16 borchie  
*SOFTY polyurethane seat, 16 t-nuts*

Imballo in cartone, 10 pezzi  
*Packing in carton box, 10 pieces*

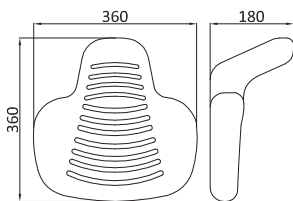

**SDU137ADB**

Sgabello WORK in poliuretano, 4 borchie  
*WORK polyurethane stool, 4 t-nuts*

Imballo in cartone, 5 pezzi  
*Packing in carton box, 5 pieces*





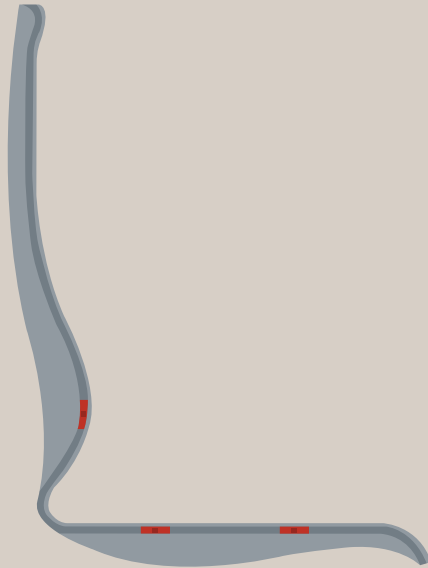

Scocche in legno  
*Wooden shells*

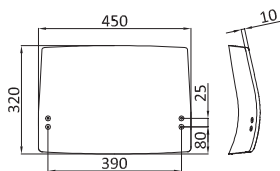

**SHL282F5BG**

Schienale TEXAS basso per versione slitta, legno grezzo,  
4 borchie  
*TEXAS low backrest for cantilever, 4 t-nuts, raw wood*

Pallet, 700 pezzi  
*Pallet, 700 pieces*

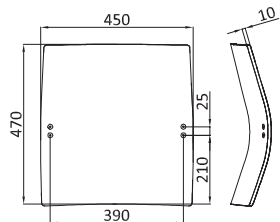

**SHL284F5BG**

Schienale TEXAS alto per versione slitta, legno grezzo,  
4 borchie  
*TEXAS high backrest for cantilever, 4 t-nuts, raw wood*

Pallet, 700 pezzi  
*Pallet, 700 pieces*

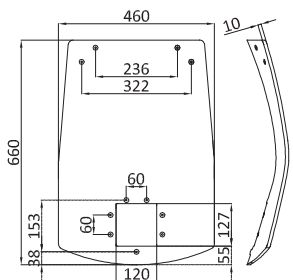

**SHL280F5BL**

Schienale TEXAS alto per versione operativa, legno grezzo,  
11 borchie  
*TEXAS high backrest for swivel version, 11 t-nuts, raw wood*

Pallet, 700 pezzi  
*Pallet, 700 pieces*

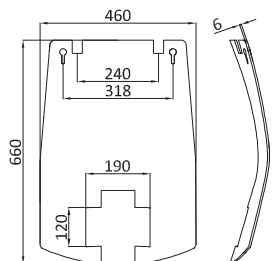

**COL005ALN**

Copertina da tappezzare per schienale alto TEXAS, legno  
grezzo  
*TEXAS high backrest panel to be upholstered, raw wood*

Imballo in cartone, 90 pezzi  
*Packing in carton box, 90 pieces*

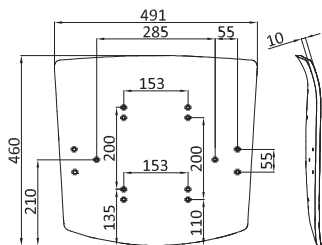
**SDL182F5N86AH**

Sedile TEXAS per versione operativa, legno grezzo,  
14 borchie  
*TEXAS seat for swivel version, 14 t-nuts, raw wood*

Pallet, 700 pezzi  
*Pallet, 700 pieces*

**Componenti opzionali / Optional components****Codice / Code**

ACM206FC

**Descrizione / Description**

Piastrina per fissaggio schienale TEXAS cantilever, cromata  
*Small plate for TEXAS cantilever backrest, chromed*

**Imballo / Packaging**

Imballo in cartone, 200 pezzi  
*Packing in carton box, 200 pieces*

TSM008FZ

Piastrina fissaggio J-Bar TEXAS zincata  
*TEXAS J-Bar fixing, zinc-plated*

Imballo in cartone, 100 pezzi  
*Packing in carton box, 100 pieces*

**CHICAGO**

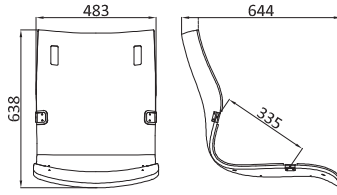

**MNL010**

Monoscocca CHICAGO media, legno grezzo  
*CHICAGO medium shell, raw wood*

Pallet, 60 pezzi  
*Pallet, 60 pieces*

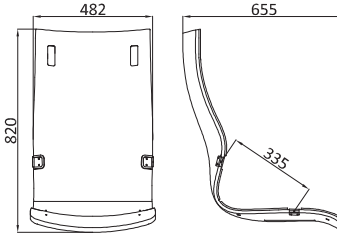

**MNL011**

Monoscocca CHICAGO alta, legno grezzo  
*CHICAGO high shell, raw wood*

Pallet, 60 pezzi  
*Pallet, 60 pieces*

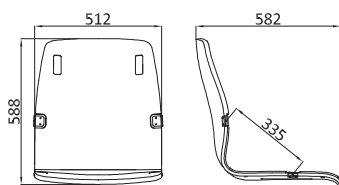

**MNL007**

Monoscocca MIAMI media, legno grezzo  
*MIAMI medium shell, raw wood*

Pallet, 60 pezzi  
*Pallet, 60 pieces*

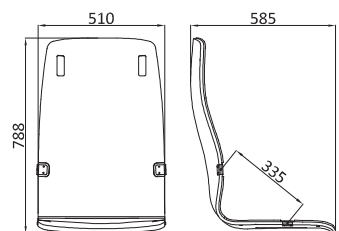

**MNL008**

Monoscocca MIAMI alta, legno grezzo  
*MIAMI high shell, raw wood*

Pallet, 60 pezzi  
*Pallet, 60 pieces*

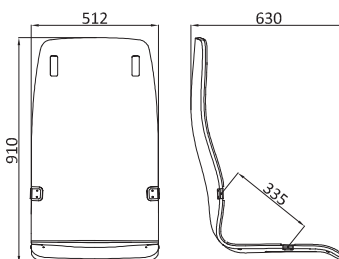

**MNL009**

Monoscocca MIAMI maxi, legno grezzo  
*MIAMI maxi shell, raw wood*

Pallet, 60 pezzi  
*Pallet, 60 pieces*



**PEGASO**

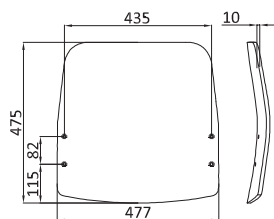

**SHL162BAAB**

Schienale PEGASO piccolo, legno grezzo, 4 borchie  
*PEGASO small backrest, 4 t-nuts, raw wood*

Pallet, 500 pezzi  
*Pallet, 500 pieces*

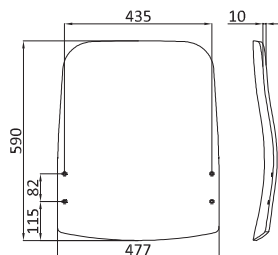

**SHL160BAAB**

Schienale PEGASO medio, legno grezzo, 4 borchie  
*PEGASO medium backrest, 4 t-nuts, raw wood*

Pallet, 500 pezzi  
*Pallet, 500 pieces*

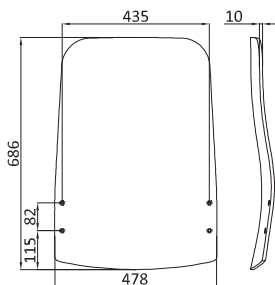

**SHL158BAAB**

Schienale PEGASO alto, legno grezzo, 4 borchie  
*PEGASO high backrest, 4 t-nuts, raw wood*

Pallet, 500 pezzi  
*Pallet, 500 pieces*

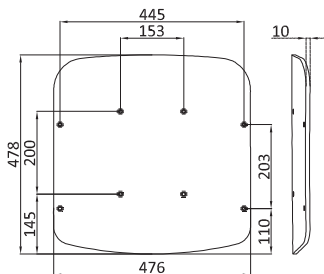

**SDL084BAN13BL**

Sedile PEGASO grande, legno grezzo, 8 borchie  
*PEGASO large seat, 8 t-nuts, raw wood*

Pallet, 500 pezzi  
*Pallet, 500 pieces*

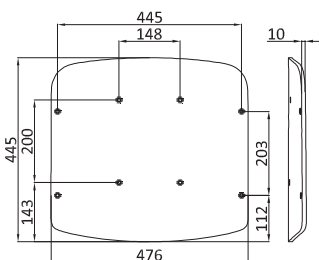

**SDL085BAN13BL**

Sedile PEGASO piccolo, legno grezzo, 8 borchie  
*PEGASO small seat, 8 t-nuts, raw wood*

Pallet, 250 pezzi  
*Pallet, 250 pieces*

## SENATOR

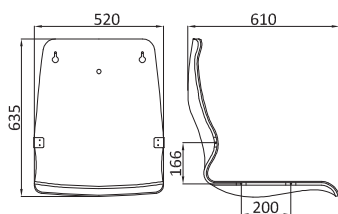

### MNL001

Monoscocca SENATOR bassa, legno grezzo  
*SENATOR low shell, raw wood*

Pallet, 60 pezzi  
*Pallet, 60 pieces*

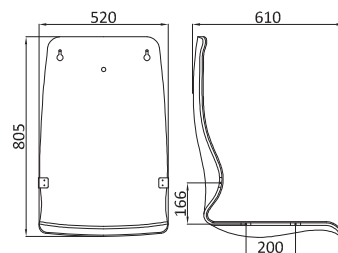

### MNL002

Monoscocca SENATOR alta, legno grezzo  
*SENATOR high shell, raw wood*

Pallet, 60 pezzi  
*Pallet, 60 pieces*

## MANAGER

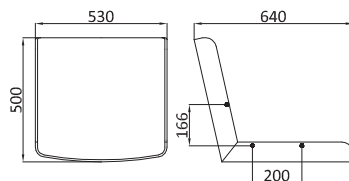

### CNL003

Canalone basso a 3 fori MANAGER, legno multistrato grezzo  
*MANAGER low back shell 3 holes, raw wood*

Pallet, 70 pezzi  
*Pallet, 70 pieces*

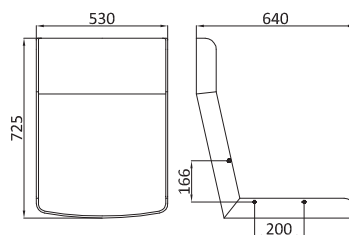

### CNL004

Canalone alto a 3 fori MANAGER, legno multistrato grezzo  
*MANAGER high back shell 3 holes, raw wood*

Pallet, 50 pezzi  
*Pallet, 50 pieces*

## Scocche in legno - Wooden shells

### ISO LEGNO (WOOD)

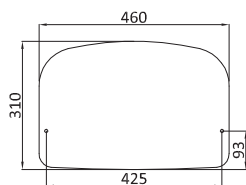

#### SCL003CF501FA

Schienale ISO in legno verniciato faggio  
*ISO wooden backrest, beech painted*

Pallet, 600 pezzi  
*Pallet, 600 pieces*

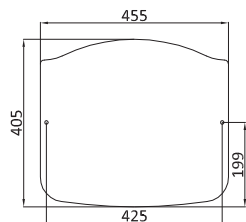

#### SSL001CF5FA01

Sedile ISO in legno verniciato faggio  
*ISO wooden seat, beech painted*

Pallet, 500 pezzi  
*Pallet, 500 pieces*

### BACCA

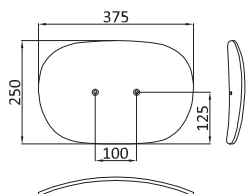

#### SCL010AAE04FA

Schienale BACCA in legno verniciato faggio  
*BACCA wooden backrest, beech painted*

Pallet, 1000 pezzi  
*Pallet, 1000 pieces*

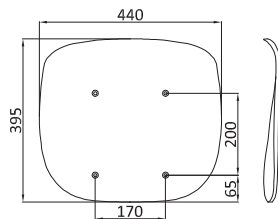

#### SSL008AAEFA15

Sedile BACCA in legno verniciato faggio  
*BACCA wooden seat, beech painted*

Pallet, 700 pezzi  
*Pallet, 700 pieces*

### Componenti opzionali / Optional components

Codice / Code  
ACM625FC

Descrizione / Description  
Tappo copritesta Ø 14mm M6x9mm, cromato  
Screw nut Ø 14mm M6x9mm, chromed

Imballo / Packaging  
Imballo in cartone, 2000 pezzi  
Packing in carton box, 2000 pieces

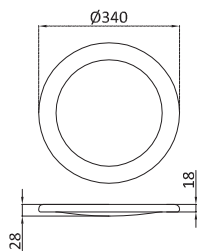
**SSL006AACFA00**

Sgabello CIRCLE in legno verniciato faggio,  $\varnothing$  340mm,  
spessore 18mm  
*CIRCLE wooden stool, beech painted,  $\varnothing$  340mm, thickness  
18mm*

Pallet, 500 pezzi  
*Pallet, 500 pieces*











Visual AlePOP  
<http://alesgorbio.blogspot.it/>

Foto: Lorenzo Ferraro

Impaginato con tecnologia "Ponte" basata su database per il cross multimedia publishing  
[www.crossmultimediapublishing.it](http://www.crossmultimediapublishing.it)  
[www.asolanagroup.com](http://www.asolanagroup.com)

Contact

Tel.  
0039 0423 9765

Fax  
0039 0423 976527

Via Cal di Mezzo, 3  
31030 Bigolino di Valdobbiadene  
Treviso Italy

Warehouse

Via Europa, 98  
31049 Valdobbiadene  
Treviso Italy

**[www.brado.it](http://www.brado.it)**



[www.brado.it](http://www.brado.it)